



The
KENTUCKY NATIONAL
Dairy Show and Sale

Friday, April 4, 2025 - Louisville, KY

The Show - 9:00 a.m.

The Sale - 10:30 a.m.

Quality Registered Brown Swiss



A MESSAGE FROM
KENTUCKY AGRICULTURE COMMISSIONER
JONATHAN SHELL

Dear friends,

Welcome to the 63rd Annual Kentucky National Dairy Show and Sale. Every year, buyers and sellers come here to show, exchange, and promote leading cattle genetics in the country.

America's dairy industry has experienced some challenging years. From a decrease in the number of dairy farms, to supply chain issues, and inflation, dairy farmers have had to rely on their own resiliency. While last year saw a slight decrease in the number of Kentucky dairy cattle, that is only a portion of the story.

Kentucky's hard-working dairy farm families care for more than 41,000 milk cows. On average, each dairy cow produces nearly 6.7 gallons of milk a day and more than 100.2 million gallons a year. Milk ranks eighth as a Kentucky agriculture product with Kentucky dairy producers receiving more than \$196 million in cash receipts from sales of dairy products.

While the industry may still face some unknowns, dairy producers are a flexible group, able to adjust to market fluctuations. That flexibility and the dairy industry's strong work ethic was put on full display just five years ago during the Covid-19 worldwide pandemic. The dairy industry never slowed down and continued to supply fluid milk to consumers across the United States. Integrated genetics and best management practices created a 2 percent growth in annual production, meaning coolers always had milk in them.

As a farmer myself, I know firsthand the hard work and the rewards that go into the profession.

It is that experience that forms my deep appreciation for farmers across Kentucky who make this their passion. Without your strength and resiliency, Kentucky would not have the great agricultural community that makes it stand out amongst other states.

In support of this industry, we are excited once again to gather for the National Dairy Show and Sale. This event provides a unique opportunity to celebrate what is best about the dairy industry.

Please know the Kentucky Department of Agriculture (KDA) is playing a central role in the execution of this event and we are here to help. Our Office of State Veterinarian checks the health papers of every animal that enters the grounds and KDA's Office of Show and Fairs helps conduct the shows and sales.

We encourage you, while in the area, to visit any of the dozens of restaurants that help make Louisville a well-known destination for local cuisine and bourbon tourism. Be on the lookout for the Kentucky Proud symbol on menus and products to know that they are sourced from Kentucky farms and agribusinesses.

We expect another successful sale this year that will continue to solidify this event as a leading showcase of prime dairy cattle. Again, welcome, and best wishes.

Sincerely,

Jonathan Shell
Kentucky Commissioner of Agriculture



Thank you to our 2025 Sponsors!





2025 KENTUCKY NATIONAL DAIRY SHOW & SALE
WEST WING, KENTUCKY FAIR AND EXPOSITION CENTER
FRIDAY, APRIL 4, 2025 - LOUISVILLE, KENTUCKY

The Kentucky National Show . . . Friday, April 4, 9:00 a.m., EDT
 Judge: Kaleb Kruse, IA - *More than \$8000 in Premium Money!*

The Kentucky National Sale . . . Friday, April 4, 10:30 a.m., EDT

Richard's Cell: (502) 370-6730 Wayne's Cell: (937) 477-6304
 Cattle Prep: Josh Jones, Matt Manery, Preston Sheets, Austin Knapp, Hadleigh Jones, Jordan Stookey
 Cattle Presentation: Kentucky Brown Swiss Juniors

HOTELS:

Tru by Hilton Louisville Airport - 810 Phillips Lane - Ph: 502-792-8800
 Courtyard by Marriot - 819 Phillips Lane - Ph: 502-368-5678

Sale Sponsored by the Kentucky Department of Agriculture

Commissioner Jonathan Shell
 Dairy Programs, Division of Shows & Fair Promotion Lillie Wood

And the Kentucky Brown Swiss Cattle Breeders Association

President and Sale Chairman Richard Sparrow
 Vice President Josh Jones
 Secretary-Treasurer/Secretary, Show & Sale Skylar Mays

Sales Personnel

Richard Sparrow, Owenton, Kentucky	502/370-6730
Wayne E. Sliker, St. Paris, Ohio	937/477-6304
Terry Trowbridge, Horse Cave, Kentucky	270/528-4059
Lynn Lee, Smyrna, Tennessee	615/390-6312
Jared Major, Lebanon, Tennessee	615/210-3207
Joe Sparrow, Owenton, Kentucky	270/670-4178
Ben Sparrow, Owenton, Kentucky.	502/750-1124
Kirby Sparrow, Owenton, Kentucky.	502/514-7193

Refreshments served Friday morning near the sale cattle.

* ABSENTEE BIDS are welcome and will be executed for the buyer's benefit. We do not charge for this service which is available by contacting any member of the sales force.

Sale under management of Fairdale Farm

Richard Sparrow, Box 432, Owenton, Kentucky 40359; Cell: 502/370-6730; E-mail: mabirdie@yahoo.com

Live Online bidding available at sale.



See Terms & Conditions page for full details.



Jenlar Carter Waltz ETV 'E91/E92ms'
 3/04 365d 3X 38300 4.2 1607 3.4 1290 DHIR
 All American Jr 3 Yr Old 2019, Nom AA Jr 2 Yr Old 2018
 Int Champ International 2019 - Dam of Lot 1 & MGD of Lot 2



Top Acres Garbro S Wish ET 'E93/E93ms' Protein Plus
 3/04 365d 3X 37320 4.3 1594 3.4 1254 DHIR
 All American Jr 2 & 4 Yr Old 2015, 2017, HM Jr 3
 MGD of Lot 1, 3rd Dam of Lot 2



Brothers Three Dlx Wiley ETV - Full Sister to Lot 2
 1st Winter Hfr Calf Southeast National 2023
 2nd Winter Yrlg Hfr MD State Fair 2024
 1st Winter Yrlg Hfr Mid-Atlantic Invitational 2024
 1st Winter Hfr Calf WI State Show & Fair 2023



Jenlar MKE Wins in Six ETV 'V85'
 Res Jr Champ Midwest Spring Show 2022
 1st Winter Yrlg Hfr Midwest Spring Show 2022
 Dam of Lot 2



Jenlar FC Windmill ETV 68217116 'V89/E90ms'
 1/11 305d 2X 27850 3.8 1072 3.3 916 DHIA
 Nom All American Summer Jr 2 Yr Old 2023
 Nat'l Jr Bell Ringer Jr 3 Yr Old 2024 - Full Sister to Dam of Lot 3



Jenlar FC Whipsaw ETV 68220725
 2/00 305d 2X 19120 4.0 7689 3.6 697 DHIA
 Hon Men All American Jr 2 Yr Old 2024
 Full Sister to Dam of Lot 3

\$ _____ Lot 1 🐾 Jenlar Timeout Wakeup ETV 840003252198707

Born: 09/08/2024 Tattoo: 1417 / M1824
Consignor: MEYER, BRIANNA
CHILTON WI

Parent Average PPR: +75 PTAT: +1.4
PA: +786m +17f +18p +148NMS

3rd - 5th Dams:

ROUND HILL PRE WISHFUL ET 918994 '2E91/E90ms'
04/03 365d 2X 25840 4.7 1214 3.3 854 DHIR
ALL AMERICAN WINTER HFR CALF 2003

1ST WINTER HFR CALF CENTRAL & EASTERN NAT'LS 2003
TOP ACRES JETWAY WISH ET 899225 '2E91/E92ms'
05/04 305d 2X 25650 3.9 1011 3.3 842 DHIA

HM ALL AMERICAN FALL HFR CALF 2001
JUNIOR CHAMPION MD STATE SHOW 2001
TOP ACRES EJ WHIZZBANG 795771
'5E93/E92ms' *Certified

08/00 365d 2X 28980 5.2 1505 3.5 1011 DHIR
Lifetime: 2627d 168310m 8547f 6068p
NATIONAL TOTAL PERFORMANCE 1996
ALL AMERICAN JR 2, 3 & 5 Yr Old 1992, 1993, 1995
ALL AMERICAN SPRING YRLG HFR 1991
ALL AMERICAN Sr BEST 3 FMLS MEMBER 1995

JENNINGS GAP TIME OUT 68210495

Genetic Conditions: PT DT MT WT BH2T BH14C
Casein: A2A2 BB
PPR: +73 68%R PTAT: +1.1 71%R (12/24)
PTA: +552m +8f +14p +152NMS 74%R (GEN)
PTA PL: +2.1 SCS: +2.87 DPR: -0.4 SCE: +2.2 LIV: +0.2
10 dau. av. 22719 4.1 929 3.4 762

JENLAR CARTER WALTZ ETV 68175432

Genetic Conditions: PT DT MT WT BH2T BH14T
03/07 E91 E90 E90 E91 E91 E92 (10/19)
PPR: +75 77%R PTAT: +1.6 84%R Protein Plus
PTA: +1019m +25f +21p +143NMS 52%\$ (GEN)
02/01 365d 3X 30950 3.4 1058 3.3 1018 DHIR
03/04 365d 3X 38300 4.2 1607 3.4 1290 DHIR
* ALL AMERICAN JR 3 Yr Old 2019
* HM ALL AMERICAN JR BEST 3 FMLS MEMBER 2017
* NOM ALL AMERICAN JR 2 Yr Old 2018
* NOM ALL AMERICAN SPRING YRLG HFR 2017
* NOM ALL AMERICAN PRODUCE OF DAM MEMBER 2017
* INT CHAMPION INTERNATIONAL 2019
* 1ST JR 3 Yr Old INTERNATIONAL 2019
* 4TH JR 2 Yr Old INTERNATIONAL 2018

HILLTOP ACRES DYNAMITE DIEGO ET 68194906

Genetic Conditions: PT DT MT WT BH2T BH14T
Casein: A2A2 BB
PPR: +38 87%R PTAT: +1.0 92%R (12/24)
PTA: +16m -12f +11p +77NMS 94%R (MACE)
PTA PL: +1.4 SCS: +2.82 DPR: -1.9 SCE: +2.4 LIV: +2.0
JENNINGS GAP WATCH TAHITI 68194643
Genetic Conditions: PT DT MT WT BH2C BH14C
05/09 V88 E90 E90 V88 V87 V87 (04/24)
PPR: +14 68%R PTAT: +0.6 74%R
PTA: +178m +1f +0p -119NMS 8%\$ (GEN)
03/01 345d 2X 19570 4.7 928 3.5 678 DHIA
04/03 365d 2X 25630 4.5 1159 3.4 882 DHIA

VOELKERS TD CARTER *TM 68119645

Genetic Conditions: *TM PT DT WT BH2T BH14T
Casein: A1A2 AB
PPR: +17 98%R PTAT: +0.8 99%R (12/24)
PTA: +1006m +22f +19p +40NMS 99%R (MACE)
PTA PL: -0.7 SCS: +3.07 DPR: -4.1 SCE: +2.8 LIV: -2.2
TOP ACRES GARBRO S WISH ET 68150937
Genetic Conditions: PT DT MT WT BH2T BH14T
06/07 1E-E93 E92 E94 E94 E94 E93 (10/19)
PPR: +31 76%R PTAT: +0.9 83%R Protein Plus
PTA: -159m +1f -6p +6NMS 25%\$ (GEN)
01/11 365d 2X 25242 4.5 1138 3.5 872 DHIR
03/04 365d 3X 37320 4.3 1594 3.4 1254 DHIR
05/03 305d 3X 30280 4.3 1304 3.3 1000 DHIR
05/03 365d 3X 35470 4.2 1507 3.4 1189 DHIR
Lifetime: 1786d 149942m 6776f 5266p
* ALL AMERICAN JR 2 Yr Old 2015 & 4 Yr Old 2017
* HM ALL AMERICAN JR 3 Yr Old 2016

\$ _____ Lot 2 🐾 Brothers Three Dx Wild One ETV 840003148976060

Born: 12/04/2022 Tattoo: 6060
Consignor: MUSE, JESSE & KILEY, ETOILE KY

Genetic Conditions: PT DT MT WT BH2T BH14T
PPR: +35 56%R PTAT: +0.6 64%R
PTA: -47m -5f +8p -17NMS 21%\$ (GEN)

Genomics: +9 PL +4 DPR +2.6 LIV +2.7 SCE
+65 UDC

Fresh 3/2/2025

EDGE VIEW C DELUXE ETV 68211219

Genetic Conditions: PT DT MT WT BH2T BH14T
Casein: A1A1 BB
PPR: +46 63%R PTAT: +0.2 68%R (12/24)
PTA: -358m -9f -5p +65NMS 67%R (GEN)
PTA PL: +2.3 SCS: +2.94 DPR: +2.4 SCE: +3.1 LIV: +3.8
0 dau. av.

VETSCHS NESTA CALVIN ET 120079480359

Genetic Conditions: PT DT MT WT BH2T BH14C
Casein: A1A2 BB
PPR: +28 88%R PTAT: +0.4 88%R (12/24)
PTA: -168m -26f -7p -45NMS 90%R (GEN)
PTA PL: +2.4 SCS: +2.97 DPR: +1.8 SCE: +3.2 LIV: +2.5
CUTTING EDGE T DELILAH 68147909
Genetic Conditions: PT DT MT WT BH2T BH14T
06/07 2E-E95 E94 E96 E94 E94 E95 (07/19)
PPR: +37 78%R PTAT: +0.7 85%R Protein Plus
PTA: -96m +15f +2p +154NMS 54%\$ (GEN)
05/05 358d 2X 22270 4.9 1101 3.7 832 DHIR
06/05 365d 2X 32770 4.7 1554 3.6 1170 DHIR
Lifetime: 1743d 114130m 5495f 4250p
* ALL AMERICAN AGED COW 2019
* ALL AMERICAN SR 3 & 5 Yr Old 2016, 2018

\$ _____ Lot 2.5 🐾 Half Lot

Born: 03/02/2025 Tattoo:
Parent Average: PPR: +40 PTAT: +0.7
PA: +178m -7f -1p +85NMS

Sire: **R N R CARTER POWERBALL 840003129111837**
Genetic Conditions: PT DT MT WT BH2T BH14T
Casein: A1A2 AB
PPR: +48 81%R PTAT: +0.4 84%R (12/24)
PTA: +310m -12f -5p +175NMS 90%R (GEN)
PTA PL: +5.2 SCS: +2.84 DPR: +1.9 SCE: +2.1 LIV: +2.5

JENLAR MKE WINS IN SIX ETV 68212460

Genetic Conditions: PT DT MT WT BH2T BH14T
03/10 V85 V88 V87 V86 +83 +83 (12/24)
PPR: +32 69%R PTAT: +1.0 78%R
PTA: +46m -1f +4p -6NMS 23%\$ (GEN)
* RES JR CHAMP MIDWEST SPRING SHOW 2022
* 1ST WINTER YRLG HFR MIDWEST SPRING SHOW 2022

JO-DEE ROYAL HILL RASTA ET 840003135087427

Genetic Conditions: PT DT MT WT BH2T BH14T
Casein: A2A2 BB
PPR: -38 91%R PTAT: +0.7 94%R (12/24)
PTA: -222m -25f -4p -261NMS 96%R (GEN)
PTA PL: +0.3 SCS: +3.13 DPR: -2.2 SCE: +2.5 LIV: +1.9
JENLAR CARTER WALTZ ETV 68175432
Genetic Conditions: PT DT MT WT BH2T BH14T
03/07 E91 E90 E90 E91 E91 E92 (10/19)
PPR: +75 77%R PTAT: +1.6 84%R Protein Plus
PTA: +1019m +25f +21p +143NMS 52%\$ (GEN)
02/01 365d 3X 30950 3.4 1058 3.3 1018 DHIR
03/04 365d 3X 38300 4.2 1607 3.4 1290 DHIR
* ALL AMERICAN JR 3 Yr Old 2019, NOM AA JR 2 2018
* HM ALL AMERICAN JR BEST 3 FMLS MEMBER 2017

\$ _____ Lot 3 🐾 PENDING: K and K Deluxe Whip ETV

840003266356823

Born: 09/02/2024 Tattoo: 929
Consignor: KOOPMANN, GRACE, KENZIE, & HARPER
EPWORTH IA

Parent Average: PPR: +38 PTAT: +0.6
PA: +9m -1f +2p +25NMS

3rd - 5th Dams:

Protein Plus
TOP ACRES GARBRO S WISH ET 68150937
06/07 1E-E93 E92 E94 E94 E94 E93 (10/19)
03/04 365d 3X 37320 4.3 1594 3.4 1254 DHIR
05/03 305d 3X 30280 4.3 1304 3.3 1000 DHIR
05/03 365d 3X 35470 4.2 1507 3.4 1189 DHIR
Lifetime: 1786d 149942m 6776f 5266p
* ALL AMERICAN JR 2 Yr Old 2015 & 4 Yr Old 2017
* HM ALL AMERICAN JR 3 Yr Old 2016

ROUND HILL PRE WISHFUL ET 918994 '2E91/E90ms'
04/03 365d 2X 25840 4.7 1214 3.3 854 DHIR
ALL AMERICAN WINTER HFR CALF 2003

1ST WINTER HFR CALF CENTRAL & EASTERN NAT'LS 2003
TOP ACRES JETWAY WISH ET 899225 '2E91/E92ms'
05/04 305d 2X 25650 3.9 1011 3.3 842 DHIA
HM ALL AMERICAN FALL HFR CALF 2001
JUNIOR CHAMPION MD STATE SHOW 2001

EDGE VIEW C DELUXE ETV 68211219

Genetic Conditions: PT DT MT WT BH2T BH14T
Casein: A1A1 BB
PPR: +46 63%R PTAT: +0.2 68%R (12/24)
PTA: -358m -9f -5p +65NMS 67%R (GEN)
PTA PL: +2.3 SCS: +2.94 DPR: +2.4 SCE: +3.1 LIV: +3.8
0 dau. av.

VETSCHS NESTA CALVIN ET 120079480359

Genetic Conditions: PT DT MT WT BH2T BH14C
Casein: A1A2 BB
PPR: +28 88%R PTAT: +0.4 88%R (12/24)
PTA: -168m -26f -7p -45NMS 90%R (GEN)
PTA PL: +2.4 SCS: +2.97 DPR: +1.8 SCE: +3.2 LIV: +2.5
CUTTING EDGE T DELILAH 68147909
Genetic Conditions: PT DT MT WT BH2T BH14T
06/07 2E-E95 E94 E96 E94 E94 E95 (07/19)
PPR: +37 78%R PTAT: +0.7 85%R Protein Plus
PTA: -96m +15f +2p +154NMS 54%\$ (GEN)
05/05 358d 2X 22270 4.9 1101 3.7 832 DHIR
06/05 365d 2X 32770 4.7 1554 3.6 1170 DHIR
Lifetime: 1743d 114130m 5495f 4250p
* ALL AMERICAN AGED COW 2019
* ALL AMERICAN SR 3 & 5 Yr Old 2016, 2018

JENLAR FC WIGWAM ETV 68220726

Not Classified
Parent Average PPR: +30 PTAT: +1.0
PA: +375m +8f +8p -15NMS

BROWN HEAVEN C FIRST CHOICE ET 111164959

Genetic Conditions: PT DT MT WT BH2T BH14T
Casein: A2A2 AB
PPR: -18 79%R PTAT: +0.3 83%R (12/24)
PTA: -270m -10f -6p -172NMS 88%R (GEN)
PTA PL: -0.4 SCS: +3.02 DPR: -1.2 SCE: +3.1 LIV: +0.5
JENLAR CARTER WALTZ ETV 68175432
Genetic Conditions: PT DT MT WT BH2T BH14T
03/07 E91 E90 E90 E91 E91 E92 (10/19)
PPR: +75 77%R PTAT: +1.6 84%R Protein Plus
PTA: +1019m +25f +21p +143NMS 52%\$ (GEN)
02/01 365d 3X 30950 3.4 1058 3.3 1018 DHIR
03/04 365d 3X 38300 4.2 1607 3.4 1290 DHIR
* ALL AMERICAN JR 3 Yr Old 2019, NOM AA JR 2 2018
* HM ALL AMERICAN JR BEST 3 FMLS MEMBER 2017
* NOM ALL AMERICAN JR 2 Yr Old 2018



Top Acres Supreme Wizard ET '3E95/E95ms'
 5/07 365d 2X 34914 5.3 1840 3.3 1163 DHIA
 All American Sr 3 Yr Old 2013 & Comp Merit Cow 2017
 Dam of 4, MGD of 5, Full Sister to MGD of 7, 3rd Dam of 6



Top Acres FM Winzit ETV
 Wisconsin Bell Ringer Fall Yearling 2024
 Full Sister to Lot 4

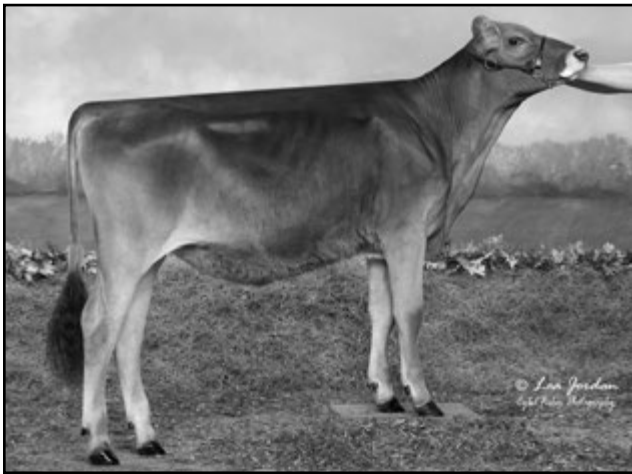

Edge View D Wrigley ETV 'V87/V87ms' *Certified*
 2/03 344d 2X 16800 5.0 845 3.9 661 DHIR
 Nom All American Winter Hfr Calf 2021
 Junior Champ Kentucky State Fair 2022 - Dam of Lot 6



Top Acres Peppy Wizella '3E94/E93ms'
 6/03 365d 2x 30990 4.2 1317 3.5 1071 DHIR
 Reserve All American Jr 2 Yr Old 2015, Nom 5 YO 2018
 MGD of Lot 6

\$ _____ Lot 4 🐄 Top Acres FM Wizer ETV 68225396

Born: 09/01/2022 Tattoo: 1650
 Consignor: BUCKLEY, COLT & LUKE; M&J&S&J&M
 SALTZMAN; ANDREW CARRIER, LAWRENCEVILLE KY

Genetic Conditions: PT DT MT WT BH2T BH14T
 PPR: -59 65%R PTAT: +0.8 72%R
 PTA: -340m -12f -16p -205NM\$ 2%\$ (GEN) (12/24)
Genomics: +3.0 SCE +0.73 UDC

- * 2ND FALL HFR CALF SOUTHEAST NATIONAL 2023
- * JR CHAMPION KY STATE FAIR 2023
- * 1ST FALL HFR CALF KY STATE FAIR 2023
- * 1ST FALL HFR CALF KY STATE SHOW 2023
- Fresh 3/1/2025

3rd & 4th Dams:
TOP ACRES EJ WHIZZBANG 795771 5E93/E92ms'
 08/00 365d 2X 28980 5.2 1505 3.5 1011 DHIR
 Lifetime: 2627d 168310m 8547f 6068p *Certified*
 NATIONAL TOTAL PERFORMANCE WINNER 1996
 ALL AMERICAN JR 2, 3 & 5 YR OLD 1992, 1993, 1995
MY T FINE WHISPER *TW 749328 2E90/E90ms' *Cert*
 04/01 365d 2X 25020 4.6 1145 3.8 947 DHIR
 RES ALL AMERICAN 5 YR OLD 1991 & AGED COW 1992
 HM ALL AMERICAN 4 YR OLD 1990

CUTTING EDGE T FOREMOST 68171744
 Genetic Conditions: PT DT MT WT BH2T BH14T
 E91 Casein: A1A2 AB
 PPR: -49 86%R PTAT: +0.9 91%R (12/24)
 PTA: -214m -19f -11p -181NM\$ 92%R (GEN)
 PTA PL: +0.0 SCS: +3.00 DPR: -2.5 SCE: +2.7 LIV: -0.6
 100 dau. av. 20252 4.1 839 3.5 699
 91 class. dau. av. FS:85.5 UDC:0.88 FLC:1.02

TOP ACRES SUPREME WIZARD ET 68116090
 Genetic Conditions: PT DT MT WT BH2T BH14T
 10/10 3E-E95 E96 E95 E96 E95 E95 (10/20)
 PPR: +19 83%R PTAT: +0.7 89%R
 PTA: +218m +9f +3p +11NM\$ 26%\$
 02/03 305d 2X 17610 5.2 916 3.3 587 DHIA
 03/06 305d 2X 25800 5.6 1451 3.4 868 DHIA
 04/08 324d 2X 25910 7.0 1803 3.3 864 DHIA
 05/07 365d 2X 34914 5.3 1840 3.3 1163 DHIA
 06/07 218d 2X 19785 5.4 1078 4.1 810 DHIA
 07/05 365d 2X 35400 4.9 1737 3.5 1246 DHIA
Lifetime: 2557d 202535m 11043f 7077p
 * ALL AMERICAN COMPONENT MERIT COW 2017
 * ALL AMERICAN SR 3 YR OLD 2013
 * ALL AMERICAN PRODUCE OF DAM MEMBER 2013 - 2016
 * RES ALL AMERICAN 5 YR OLD 2015 & AGED COW 2016

CUTTING EDGE THUNDER *TM 68121893
 Genetic Conditions: *TM PT DT WT BH2T BH14T
 Casein: A1A1
 PPR: -11 95%R PTAT: +0.2 97%R (12/24)
 PTA: -572m -16f -16p +4NM\$ 98%R (MACE)
 PTA PL: +2.7 SCS: +2.84 DPR: +0.5 SCE: +2.9 LIV: +2.6
CUTTING EDGE ELITE FAYANN 68132614
 03/06 E90 V89 E92 V87 E90 E90 (11/14)
 PPR: -46 58%R PTAT: +1.0 63%R
 PTA: -72m -19f -18p -226NM\$ 1%\$
 02/03 281d 2X 16830 3.7 629 3.1 522 DHIR
 03/02 301d 2X 21030 4.0 831 3.2 679 DHIR
 * ALL AMERICAN JR 3 YR OLD 2014
 * INT CHAMPION INTERNATIONAL 2014
 * 1ST JR 3 YR OLD INTERNATIONAL 2014

OLD MILL WDE SUPREME ET *TM 197920
 Genetic Conditions: *TM PT DT WT BH2T BH14T
 Casein: A2A2
 PPR: -4 98%R PTAT: +0.3 98%R (12/24)
 PTA: -45m -4f -4p -102NM\$ 99%R (MACE)
 PTA PL: -0.5 SCS: +3.04 DPR: -0.1 SCE: +4.8 LIV: +2.0
TOP ACRES ANDRE WHISPER ET 938574
 Genetic Conditions: PT DT MT WT BH2T BH14T
 06/02 2E-E93 E90 E95 E92 E93 E93 (02/11)
 PPR: -10 71%R PTAT: +0.1 77%R
 PTA: -307m +21f -9p -95NM\$ 10%\$
 02/04 365d 2X 21220 4.9 1040 3.4 729 DHIR
 05/07 365d 2X 32941 5.8 1921 3.6 1174 DHIA
 * NOM ALL AMERICAN WINTER HFR CALF 2005
 * RES JR CHAMP SOUTHEAST NATIONAL 2006
 * 1ST WINTER YRLG HFR SOUTHEAST NATIONAL 2006

\$ _____ Lot 5 Jennings Gap D Wildflower ET 68232427

Born: 03/02/2024 Tattoo: J395 / J395
Consignor: HEIZER, BARRETT YORK
SNOW CAMP NC

Genetic Conditions: PT DT MT WT BH2T BH14T
PPR: +91 60%R PTAT: +0.8 68%R
PTA: +1209m +33f +39p +317NMS 83%\$ (GEN)
Genomics: +2.4 PL +2.5 SCE +0.31 UDC
Casein: A1/A2 B/B

3rd - 4th Dams:

TOP ACRES ANDRE WHISPER ET 938574
06/02 2E-E93 E90 E95 E92 E93 E93 (02/11)
05/07 365d 2X 32941 5.8 1921 3.6 1174 DHIA
NOM ALL AMERICAN WINTER HFR CALF 2005
RES JR CHAMP SOUTHEAST NATIONAL 2006
TOP ACRES EJ WHIZZBANG 795771 5E93/E92ms'
08/00 365d 2X 28980 5.2 1505 3.5 1011 DHIR
Lifetime: 2627d 168310m 8547f 6068p *Certified*
NATIONAL TOTAL PERFORMANCE WINNER 1996
ALL AMERICAN Jr 2, 3 & 5 Yr Old 1992, 1993, 1995
ALL AMERICAN SPRING YRLG HFR 1991
ALL AMERICAN SR BEST 3 FMLS MEMBER 1995

SWITZER TALS DRDVL DOBOY ET 840003133889643
Genetic Conditions: PT DT MT WT BH2T BH14T
Casein: A1A2
PPR: +60 91%R PTAT: +1.2 94%R (12/24)
PTA: +1001m +21f +32p +233NMS 95%R (MACE)
PTA PL: +1.4 SCS: +3.01 DPR: -3.5 SCE: +2.2 LIV: -3.3
382 dau. av. 21945 4.2 932 3.5 762
262 class. dau. av. FS:84.9 UDC:1.21 FLC:0.39

TOP ACRES RAMPAGE WIZER ETV 68221152
02/04 V85 V85 +84 +83 V85 V85 (04/24)PPR: +22 49%R
PTAT: +0.6 54%R
PTA: +464m +5f +9p +11NMS 26%\$
02/00 289d 2X 19750 4.1 817 3.2 626 DHIA

HILLTOP ACRES B DAREDEVIL ET 840003012559129
Genetic Conditions: PT DT MT WT BH2T BH14T
Casein: A2A2 BB
PPR: -32 97%R PTAT: +0.8 98%R (12/24)
PTA: +383m -16f +8p -47NMS 99%R (MACE)
PTA PL: +0.3 SCS: +3.28 DPR: -3.9 SCE: +2.6 LIV: -3.1
SWITZER TALS CDNCE DONAY ET 68156266
Genetic Conditions: PT DT MT WT BH2T BH14T
02/08 V86 V85 V87 V86 V85 V86 (07/16) *CERT*
PPR: +159 77%R PTAT: +0.5 83%R
PTA: +1496m +60f +49p +635NMS 99%\$ (GEN)
02/02 365d 2X 28100 4.5 1275 3.4 966 DHIR

KAR-LINN REESES RAMPAGE 840003140014659
Genetic Conditions: PT DT MT WT BH2T BH14T
Casein: A2A2 BB
PPR: -5 94%R PTAT: +0.4 96%R (12/24)
PTA: +361m -12f +7p -75NMS 98%R (MACE)
PTA PL: +1.0 SCS: +3.01 DPR: -2.4 SCE: +2.6 LIV: +1.2
TOP ACRES SUPREME WIZARD ET 68116090
Genetic Conditions: PT DT MT WT BH2T BH14T
10/10 3E-E95 E96 E95 E96 E95 E95 (10/20)
PPR: +19 83%R PTAT: +0.7 89%R
PTA: +218m +9f +3p +11NMS 26%\$
03/06 305d 2X 25800 5.6 1451 3.4 868 DHIA
04/08 324d 2X 25910 7.0 1803 3.3 864 DHIA
05/07 365d 2X 34914 5.3 1840 3.3 1163 DHIA
07/05 365d 2X 35400 4.9 1737 3.5 1246 DHIA
Lifetime: 2557d 202535m 11043f 7077p
* ALL AMERICAN COMPONENT MERIT COW 2017
* ALL AMERICAN SR 3 Yr Old 2013
* ALL AMERICAN PRODUCE OF DAM MEMBER 2013 - 2016

\$ _____ Lot 6 BuckMeadow R Whitney ET 68236864

Born: 09/06/2024 Tattoo: 19
Consignor: BUCKLEY, COLT&LUKE & SALTZMAN,
MARIA&JACK&SYDNEY&LUKE&MACEY
LAWRENCEBURG KY

Parent Average PPR: -14 PTAT: +0.8
PA: -67m -8f +2p -109NMS

Lot's Full Sister: NOM ALL AMERICAN SPRING CALF 2024
BUCKMEADOW R WAYLON ET 68233347

3rd & 4th Dams:

TOP ACRES SUPREME WIZARD ET 68116090
10/10 3E-E95 E96 E95 E96 E95 E95 (10/20)
05/07 365d 2X 34914 5.3 1840 3.3 1163 DHIA
07/05 365d 2X 35400 4.9 1737 3.5 1246 DHIA
Lifetime: 2557d 202535m 11043f 7077p
* ALL AMERICAN COMPONENT MERIT COW 2017
* ALL AMERICAN SR 3 Yr Old 2013

TOP ACRES ANDRE WHISPER ET 938574 '2E93'
05/07 365d 2X 32941 5.8 1921 3.6 1174 DHIA
NOM ALL AMERICAN WINTER HFR CALF 2005
RES JR CHAMP SOUTHEAST NATIONAL 2006

JO-DEE ROYAL HILL RASTA ET 840003135087427
Genetic Conditions: PT DT MT WT BH2T BH14T
Casein: A2A2 BB
PPR: -38 91%R PTAT: +0.7 94%R (12/24)
PTA: -222m -25f -4p -261NMS 96%R (GEN)
PTA PL: +0.3 SCS: +3.13 DPR: -2.2 SCE: +2.5 LIV: +1.9
253 dau. av. 20561 4.2 863 3.4 703
165 class. dau. av. FS:84.7 UDC:0.91 FLC:1.11

EDGE VIEW D WRIGLEY ETV 68212314
Genetic Conditions: PT DT MT WT BH2T BH14T
02/09 V87 +84 E90 V86 V87 V87 (09/23) *CERT*
PPR: +12 69%R PTAT: +0.9 78%R
PTA: +89m +10f +8p +44NMS 32%\$ (GEN)
02/03 344d 2X 16800 5.0 845 3.9 661 DHIR
* NOM ALL AMERICAN WINTER HFR CALF 2021
* 1ST WINTER HFR CALF SOUTHEAST NATIONAL 2021
* JR CHAMPION KY STATE FAIR 2022
* RESERVE JUNIOR CHAMPION KY STATE FAIR 2021
* 1ST WINTER YRLG HFR KY STATE FAIR 2022
* 1ST WINTER HFR CALF KY STATE FAIR 2021

SCHAMAUN BS GORDON GLENN ET 120023664460
Genetic Conditions: PT DT MT WT BH2T BH14T
PPR: +7 94%R PTAT: +0.2 94%R (12/24)
PTA: -89m +5f +13p -107NMS 94%R (GEN)
PTA PL: -0.8 SCS: +3.27 DPR: -1.4 SCE: +2.9 LIV: +0.5
JO-DEE NEMO RISKY 68116761
Genetic Conditions: PT DT MT WT BH2T BH14C
09/03 3E-E94 E94 E94 E93 E93 E95 (12/18)
PPR: +7 74%R PTAT: +0.6 79%R PTA: 15%\$ (GEN)
04/09 365d 2X 31480 3.7 1158 3.1 968 DHIR
06/06 365d 2X 33010 3.8 1264 3.0 1002 DHIR
08/08 365d 2X 33740 4.1 1367 3.1 1058 DHIR
Lifetime: 2532d 187270m 7033f 6034p
* ALL AMERICAN SR BEST 3 FMLS MEMBER 2013, 2014
* RES ALL AMERICAN 4 Yr Old 2014

HILLTOP ACRES B DAREDEVIL ET 840003012559129
Genetic Conditions: PT DT MT WT BH2T BH14T
Casein: A2A2 BB
PPR: -32 97%R PTAT: +0.8 98%R (12/24)
PTA: +383m -16f +8p -47NMS 99%R (MACE)
PTA PL: +0.3 SCS: +3.28 DPR: -3.9 SCE: +2.6 LIV: -3.1
TOP ACRES PEPPY WIZELLA 68155326
Genetic Conditions: PT DT MT WT BH2T BH14T
08/07 3E-E94 E95 E97 E94 E93 E93 (01/22)
PPR: +8 79%R PTAT: +1.1 84%R
PTA: +249m +11f +0p -22NMS 20%\$ (GEN)
01/11 365d 2X 20970 4.5 948 3.7 772 DHIR
03/00 365d 2X 23560 5.0 1176 4.1 976 DHIR
04/11 365d 2X 27420 4.2 1156 3.5 952 DHIR
06/03 365d 2X 30990 4.2 1317 3.5 1071 DHIR
08/03 291d 2X 22050 4.3 957 3.4 743 DHIA
Lifetime: 2215d 150330m 6819f 5560p
* ALL AMERICAN SUMMER YRLG HFR 2014
* RES ALL AMERICAN Jr 2 Yr Old 2015
* NOM ALL AMERICAN 5 Yr Old 2018

\$ _____ Lot 7 Buckmeadow Famous Whitney 68226008

Born: 03/01/2023 Tattoo: 14 / 14
Consignor: GILBERT, ANSLEIGH JO
MORRISTOWN TN

Parent Average PPR: -40 PTAT: +0.3
PA: -35m -11f -8p -232NMS

Bred 10/30/2024 to:

JENNINGS GAP TIME OUT 68210495
Genetic Conditions: PT DT MT WT BH2T BH14C
Casein: A2A2 BB
PPR: +73 68%R PTAT: +1.1 71%R (12/24)
PTA: +552m +8f +14p +152NMS 74%R (GEN)
PTA PL: +2.1 SCS: +2.87 DPR: -0.4 SCE: +2.2 LIV: +0.2

3rd Dam:

TOP ACRES ANDRE WHISPER ET 938574
06/02 2E-E93 E90 E95 E92 E93 E93 (02/11)
05/07 365d 2X 32941 5.8 1921 3.6 1174 DHIA
NOM ALL AMERICAN WINTER HFR CALF 2005
RES JR CHAMP SOUTHEAST NATIONAL 2006

BROWN HEAVEN R FAMOUS ET 109109715
Genetic Conditions: PT DT MT WT BH2T BH14T
Casein: A2A2 BB
PPR: -17 93%R PTAT: +0.4 96%R (12/24)
PTA: +603m -7f +6p -165NMS 97%R (MACE)
PTA PL: -0.8 SCS: +3.06 DPR: -1.9 SCE: +3.1 LIV: -0.6
558 dau. av. 21099 4.1 860 3.3 705
325 class. dau. av. FS:84.5 UDC:0.29 FLC:1.52

FAIRDALE BONANZA WHIP ET 68190525
05/06 E90 E91 E90 V88 V88 E91 (06/23)
Parent Average PPR: -62 PTAT: +0.1
PA: -673m -14f -22p -299NMS

4th - 5th Dams:

TOP ACRES EJ WHIZZBANG 795771 5E93/E92ms'
08/00 365d 2X 28980 5.2 1505 3.5 1011 DHIR
Lifetime: 2627d 168310m 8547f 6068p *Certified*
NATIONAL TOTAL PERFORMANCE WINNER 1996
ALL AMERICAN Jr 2, 3 & 5 Yr Old 1992, 1993, 1995
ALL AMERICAN SPRING YRLG HFR 1991
ALL AMERICAN SR BEST 3 FMLS MEMBER 1995
MY T FINE WHISPER *TW 749328 2E90/E90ms' *Cert*
04/01 365d 2X 25020 4.6 1145 3.8 947 DHIR
RES ALL AMERICAN 5 Yr Old 1991 & AGED Cow 1992
HM ALL AMERICAN 4 Yr Old 1990

JO-DEE NEMO RICHARD ET 68155420
Genetic Conditions: PT DT MT WT BH2T BH14C
Casein: A1A2 BB
PPR: +18 97%R PTAT: +0.4 98%R (12/24)
PTA: +979m -2f +13p -40NMS 99%R (MACE)
PTA PL: +0.7 SCS: +3.12 DPR: -1.0 SCE: +3.0 LIV: -2.5
BROWN HEAVEN GLENN FANTASY 106157091
Genetic Conditions: PT DT MT WT BH2T BH14T
*07/02 '2EX97' E97 E95 E97 E97 (06/20) Canada
PPR: +0 83%R 00%R
PTA: +260m +10f +11p -28NMS 19%\$ (GEN) (12/24)
04/00 365d 2X 30091 3.8 1151 3.6 1096 DHIA
05/11 305d 2X 31497 4.6 1435 3.3 1045 DHIA
05/11 365d 2X 35556 4.7 1658 3.4 1208 DHIA
Lifetime: 1748d 128519m 5710f 4770p
* ALL AMERICAN AGED Cow 2016
* ALL AMERICAN 4 & 5 Yr Old 2014, 2015

MORT LEGACY BONANZA *TM 197225
Genetic Conditions: *TM PT DT MT WT BH2T BH14T
PPR: -104 96%R PTAT: -0.1 97%R (12/24)
PTA: -1025m -31f -36p -453NMS 98%R (GEN)
PTA PL: -0.8 SCS: +3.17 DPR: +0.1 SCE: +3.2 LIV: +0.1
TOP ACRES SUPREME WINZER ET 68155327
08/00 1E-E90 E92 E92 E91 E90 V87 (09/21)
PPR: -18 50%R PTAT: +0.2 55%R
PTA: -320m +3f -8p -144NMS 6%\$
02/08 365d 2X 28850 4.4 1269 3.6 1030 DHIR
05/01 365d 2X 28800 4.9 1422 3.7 1073 DHIR
07/07 274d 2X 27490 4.1 1120 3.1 850 DHIR
Lifetime: 1368d 113910m 5274f 4087p
* 2ND SR 2 Yr Old KY STATE FAIR 2016



Dublin-Hills Treats '2E94/E94ms' Protein Plus
 6/10 359d 2X 33430 5.0 1657 3.7 1242 DHIR
 All American Component Merit Cow 2011, HM AA 2012
 All American 4 Yr Old 2008 - Dam of Lot 8, MGD of 9 & 10



Dublin-Hills Tweeters 'E90/V88' *Certified*
 6/11 28070 4.0 1117 2.9 821 DHIR
 MGD of Lot 8, 3rd of Lots 9 & 10



Dublin-Hills Tricks ETV
 1st Spring Hfr Calf KY State Show 2022
 Dam of Lot 10



R N R Emergency Jera ET '2E94/E94ms'
 4/06 365d 2X 30140 5.4 1622 3.5 1063 DHIR
 Nom All American Sr 3 Yr Old 2014
 3rd Dam of Lot 11

\$ _____ Lot 8 Dublin-Hills Toodles ETV 68226038

Born: 09/03/2022 Tattoo: DB04
 Consignor: LASLEY, BRAXTON
 WOODSBORO MD

Parent Average PPR: -59 PTAT: +0.5
 PA: -573m -20f -14p -249NMS

Fresh 2/11/2025

3rd - 5th Dams:
DUBLIN-HILLS TWEETY 870662 '2E90'
 07/01 302d 2X 23280 4.8 1111 3.1 727 DHIA
 NOM ALL AMERICAN JR BEST 3 FMLS MEMBER 1998

DUBLIN-HILLS DOTSON DEETY 849646 'V88'
 04/02 305d 2X 25820 4.3 1098 3.8 983 DHIR

TOWPATH PRETUS FRAN 822905 '2E90 - CERT'
 06/11 310d 2X 27670 4.7 1311 3.6 987 DHIR
 RESERVE GRAND CHAMPION MD STATE SHOW 1997

CUTTING EDGE T FOREMOST 68171744
 Genetic Conditions: PT DT MT WT BH2T BH14T
 E91 Casein: A1A2 AB
 PPR: -49 86%R PTAT: +0.9 91%R (12/24)
 PTA: -214m -19f -11p -181NMS 92%R (GEN)
 PTA PL: +0.0 SCS: +3.00 DPR: -2.5 SCE: +2.7 LIV: -0.6
 100 dau. av. 20252 4.1 839 3.5 699
 91 class. dau. av. FS:85.5 UDC:0.88 FLC:1.02

DUBLIN-HILLS TREATS 932485
 Genetic Conditions: PT DT MT WT BH2T BH14T
 09/00 2E-E94 E96 E93 E92 E93 E94 (07/13)
 PPR: -68 82%R PTAT: +0.1 88%R Protein Plus
 PTA: -932m -21f -17p -316NMS 0%\$
 02/08 351d 2X 27300 4.5 1241 3.5 967 DHIR
 03/09 337d 2X 25980 4.5 1180 3.7 967 DHIR
 04/11 365d 2X 24090 4.7 1141 3.7 890 DHIR
 06/10 359d 2X 33430 5.0 1657 3.7 1242 DHIR
 07/10 365d 2X 24710 4.0 998 3.8 928 DHIR
 Lifetime: 2044d 153910m 6951f 5739p
 * ALL AMERICAN COMPONENT MERIT COW 2011
 * ALL AMERICAN 4 YR OLD 2008
 * HM ALL AMERICAN COMPONENT MERIT COW 2012
 * HM ALL AMERICAN 5 YR OLD 2009
 * NOM ALL AMERICAN AGED COW 2010
 * NOM ALL AMERICAN JR 3 YR OLD 2007
 * GRAND CHAMPION EASTERN NATIONAL 2012
 * GRAND CHAMPION INTERNATIONAL 2011

CUTTING EDGE THUNDER *TM 68121893
 Genetic Conditions: *TM PT DT WT BH2T BH14T
 Casein: A1A1
 PPR: -11 95%R PTAT: +0.2 97%R (12/24)
 PTA: -572m -16f -16p +4NMS 98%R (MACE)
 PTA PL: +2.7 SCS: +2.84 DPR: +0.5 SCE: +2.9 LIV: +2.6
CUTTING EDGE ELITE FAYANN 68132614
 03/06 E90 V89 E92 V87 E90 E90 (11/14)
 PPR: -46 58%R PTAT: +1.0 63%R
 PTA: -72m -19f -18p -226NMS 1%\$
 02/03 281d 2X 16830 3.7 629 3.1 522 DHIR
 03/02 301d 2X 21030 4.0 831 3.2 679 DHIR
 * ALL AMERICAN JR 3 YR OLD 2014
 * INT CHAMPION INTERNATIONAL 2014
 * 1ST JR 3 YR OLD INTERNATIONAL 2014

KRUSES PONENTE FRANCO ET 195135
 Genetic Conditions: PT DT MT WT BH2T BH14T
 PPR: -74 86%R PTAT: -0.7 87%R (12/24)
 PTA: -1676m -27f -37p -252NMS 92%R (GEN)
 PTA PL: -2.4 SCS: +3.25 DPR: +4.2 SCE: +2.2 LIV: +2.4
DUBLIN-HILLS TWEETERS 911114
 Genetic Conditions: PT DT MC WT BH2T BH14T
 04/10 E90 E90 E92 E90 V88 (01/07) *CERT*
 PPR: -27 70%R PTAT: -0.2 75%R
 PTA: -326m -7f -10p -137NMS 6%\$
 02/03 290d 2X 20080 4.0 808 3.4 685 DHIA
 03/06 276d 2X 23400 4.1 949 3.3 765 DHIA
 04/05 346d 2X 21260 4.2 885 3.4 718 DHIA
 05/06 305d 2X 21220 4.0 857 3.2 689 DHIR
 06/11 356d 2X 28070 4.0 1117 2.9 821 DHIR
 Lifetime: 2466d 170400m 6903f 5616p

\$ _____ Lot 9 Shadow Valley F Twister ETV 840003246581983

Born: 06/04/2023 Tattoo: S39
Consignor: HOWMAN, JACOB
WEST SALEM OH

Parent Average PPR: -64 PTAT: +0.4
PA: -602m -22f -18p -277NM\$

3rd - 5th Dams:

DUBLIN-HILLS TWEETERS 911114
04/10 E90 E90 E92 E90 E90 V88 (01/07) *CERT*
03/06 276d 2X 23400 4.1 949 3.3 765 DHIA
06/11 356d 2X 28070 4.0 1117 2.9 821 DHIR
Lifetime: 2466d 170400m 6903f 5616p

DUBLIN-HILLS TWEETY 870662 '2E90'
07/01 302d 2X 23280 4.8 1111 3.1 727 DHIA
NOM ALL AMERICAN JR BEST 3 FMLS MEMBER 1998

DUBLIN-HILLS DOTSON DEETY 849646 'V88'
04/02 305d 2X 25820 4.3 1098 3.8 983 DHIR

CUTTING EDGE T FOREMOST 68171744

Genetic Conditions: PT DT MT WT BH2T BH14T
Casein: A1A2 AB
PPR: -49 86%R PTAT: +0.9 91%R (12/24)
PTA: -214m -19f -11p -181NM\$ 92%R (GEN)
PTA PL: +0.0 SCS: +3.00 DPR: -2.5 SCE: +2.7 LIV: -0.6
100 dau. av. 20252 4.1 839 3.5 699
91 class. dau. av. FS:85.5 UDC:0.88 FLC:1.02

CUTTING EDGE HP B TRINA ET 68164588

06/09 2E-E92 E93 E92 E92 E91 E91 (06/21)
PPR: -77 46%R PTAT: -0.1 54%R
PTA: -989m -24f -24p -372NM\$ 0%\$ (12/24)
* RES JR CHAMP NORTHEAST NATIONAL 2015
* 2ND FALL HFR CALF NORTHEAST NATIONAL 2015
* 1ST 5 YR OLD MARYLAND INVITATIONAL 2020
* 2ND FALL YRLG HFR OH STATE SHOW 2016

CUTTING EDGE THUNDER *TM 68121893

Genetic Conditions: *TM PT DT WT BH2T BH14T
Casein: A1A1
PPR: -11 95%R PTAT: +0.2 97%R (12/24)
PTA: -572m -16f -16p +4NM\$ 98%R (MACE)
PTA PL: +2.7 SCS: +2.84 DPR: +0.5 SCE: +2.9 LIV: +2.6
CUTTING EDGE ELITE FAYANN 68132614
03/06 E90 V89 E92 V87 E90 E90 (11/14)
PPR: -46 58%R PTAT: +1.0 63%R PTA: 1%\$
02/03 281d 2X 16830 3.7 629 3.1 522 DHIR
03/02 301d 2X 21030 4.0 831 3.2 679 DHIR
* ALL AMERICAN JR 3 YR OLD 2014
* INT CHAMPION INTERNATIONAL 2014
* 1ST JR 3 YR OLD INTERNATIONAL 2014

MORT LEGACY BONANZA *TM 197225

Genetic Conditions: *TM PT DT WT BH2T BH14T
PPR: -104 96%R PTAT: -0.1 97%R (12/24)
PTA: -1025m -31f -36p -453NM\$ 98%R (GEN)
PTA PL: -0.8 SCS: +3.17 DPR: +0.1 SCE: +3.2 LIV: +0.1
DUBLIN-HILLS TREATS 932485
Genetic Conditions: PT DT MT WT BH2T BH14T
09/00 2E-E94 E96 E93 E92 E93 E94 (07/13)
PPR: -68 82%R PTAT: +0.1 88%R Protein Plus
PTA: -932m -21f -17p -316NM\$ 0%\$
02/08 351d 2X 27300 4.5 1241 3.5 967 DHIR
03/09 337d 2X 25980 4.5 1180 3.7 967 DHIR
06/10 359d 2X 33430 5.0 1657 3.7 1242 DHIR
Lifetime: 2044d 153910m 6951f 5739p
* ALL AMERICAN COMPONENT MERIT COW 2011, HM 2012
* ALL AMERICAN 4 YR OLD 2008

\$ _____ Lot 10 LJF Twinkle Design 68237159

Born: 09/30/2024 Tattoo: LJF13
Consignor: JOHNS, JOSEPH
CHAPEL HILL TN

Parent Average PPR: +36 PTAT: +0.4
PA: -68m +9f +10p +25NM\$

3rd - 5th Dams:

DUBLIN-HILLS TWEETERS 911114
04/10 E90 E90 E92 E90 E90 V88 (01/07) *CERT*
03/06 276d 2X 23400 4.1 949 3.3 765 DHIA
06/11 356d 2X 28070 4.0 1117 2.9 821 DHIR
Lifetime: 2466d 170400m 6903f 5616p

DUBLIN-HILLS TWEETY 870662 '2E90'
07/01 302d 2X 23280 4.8 1111 3.1 727 DHIA
NOM ALL AMERICAN JR BEST 3 FMLS MEMBER 1998

DUBLIN-HILLS DOTSON DEETY 849646 'V88'
04/02 305d 2X 25820 4.3 1098 3.8 983 DHIR

HF DESIGN ET 840003218804016

Genetic Conditions: PT DT MT WT BH2T BH14T
Casein: A2A2 AB
PPR: +119 69%R PTAT: +0.6 72%R (12/24)
PTA: +466m +33f +32p +294NM\$ 74%R (GEN)
PTA PL: +0.4 SCS: +2.96 DPR: +0.0 SCE: +2.9 LIV: -0.1
0 dau. av.

DUBLIN-HILLS TRICKS ETV 68220014

Not Classified
Parent Average PPR: -45 PTAT: +0.2
PA: -601m -16f -12p -244NM\$
* 1ST SPRING HFR CALF KY STATE SHOW 2022

ELMERS LENNOX ELMSTAR 120132233809

Genetic Conditions: PT DT MT WT BH2T BH14T
Casein: A2A2 AB
PPR: +63 86%R PTAT: +0.2 90%R (12/24)
PTA: -492m +7f +2p +190NM\$ 91%R (MACE)
PTA PL: +2.4 SCS: +2.94 DPR: +1.6 SCE: +2.6 LIV: +1.7
HF LC CHASING DREAMS ET 840003140967866
Genetic Conditions: PT DT MT WT BH2T BH14T
04/00 V88 E90 V88 +84 E91 V87 (09/22) *CERT*
PPR: +143 70%R PTAT: +0.5 77%R Protein Plus
PTA: +1176m +50f +50p +388NM\$ 90%\$ (GEN)
02/03 365d 2X 26520 4.7 1246 3.6 952 DHIR
03/11 365d 2X 31210 4.7 1457 3.7 1147 DHIR

BROWN HEAVEN C FIRST CHOICE ET 111164959

Genetic Conditions: PT DT MT WT BH2T BH14T
Casein: A2A2 AB
PPR: -18 79%R PTAT: +0.3 83%R (12/24)
PTA: -270m -10f -6p -172NM\$ 88%R (GEN)
PTA PL: -0.4 SCS: +3.02 DPR: -1.2 SCE: +3.1 LIV: +0.5
DUBLIN-HILLS TREATS 932485
Genetic Conditions: PT DT MT WT BH2T BH14T
09/00 2E-E94 E96 E93 E92 E93 E94 (07/13)
PPR: -68 82%R PTAT: +0.1 88%R Protein Plus
PTA: -932m -21f -17p -316NM\$ 0%\$
02/08 351d 2X 27300 4.5 1241 3.5 967 DHIR
03/09 337d 2X 25980 4.5 1180 3.7 967 DHIR
06/10 359d 2X 33430 5.0 1657 3.7 1242 DHIR
Lifetime: 2044d 153910m 6951f 5739p
* ALL AMERICAN COMPONENT MERIT COW 2011, HM 2012
* ALL AMERICAN 4 YR OLD 2008

\$ _____ Lot 11 R N R Daredevil Jannie 840003260171796

Born: 03/15/2023 Tattoo: 1719 / 1719
Consignor: MICHALOVICH, RONALD M. & E. RENEE
LAKEVILLE OH

Parent Average PPR: +11 PTAT: +0.7
PA: +222m -8f +5p +75NM\$

Bred 7/28/2024 / Due 5/14/25 to:

H U HUSERS HUGE SG RAY 120158520600
Genetic Conditions: PT DT MT WT BH2T BH14T
PPR: +75 61%R PTAT: +0.7 66%R (12/24)
PTA: +921m +18f +29p +81NM\$ 64%R (GEN)
PTA PL: -0.1 SCS: +3.08 DPR: -1.6 SCE: +3.4 LIV: -1.2

3rd Dam:

'2E94/E94ms'
R N R EMERGENCY JERA ET 68133869
03/05 339d 2X 26510 6.3 1676 3.6 962 DHIR
04/06 365d 2X 30140 5.4 1622 3.5 1063 DHIR
Lifetime: 1961d 139530m 8001f 5013p
NOM ALL AMERICAN SR 3 YR OLD 2014
NOM ALL AMERICAN SR BEST 3 FMLS MEM '14
6TH SR 3 YR OLD INTERNATIONAL 2014

HILLTOP ACRES B DAREDEVIL ET 840003012559129

Genetic Conditions: PT DT MT WT BH2T BH14T
Casein: A2A2 BB
PPR: -32 97%R PTAT: +0.8 98%R (12/24)
PTA: +383m -16f +8p -47NM\$ 99%R (MACE)
PTA PL: +0.3 SCS: +3.28 DPR: -3.9 SCE: +2.6 LIV: -3.1
1388 dau. av. 20849 4.1 858 3.4 707
892 class. dau. av. FS:84.8 UDC:1.67 FLC:0.38

R N R POWERBALL JANICE 68212260

04/02 V87 V88 E90 V87 V86 V87 (11/24)
PPR: +54 41%R PTAT: +0.6 47%R
PTA: +61m +0f +1p +196NM\$ 63%\$
02/06 327d 2X 22580 4.7 1055 3.4 767 DHIR
*03/06 310d 2X 30543 4.9 1490 3.4 1044 (RIP)

4th & 5th Dams:

R N R PRESIDENT JEWETT 927932 2E91
05/01 365d 2X 34240 4.4 1517 3.4 1177 DHIR
06/09 365d 2X 34020 5.7 1936 3.4 1150 DHIR
Lifetime: 2686d 202380m 8582f 7179p
R N R EVEN JOYFUL ET 909869 2E90
06/04 365d 2X 33970 4.3 1463 3.4 1144 DHIR
08/11 365d 2X 28830 4.6 1337 3.1 908 DHIR
Lifetime: 2988d 211810m 9136f 7333p

SHILOH JACKSON BRADY ET *TM 72341784

Genetic Conditions: PT DT MT WT BH2T BH14T
PPR: -24 87%R PTAT: +0.0 88%R (12/24)
PTA: +659m -10f +8p +36NM\$ 92%R (GEN)
PTA PL: +0.3 SCS: +3.09 DPR: -2.9 SCE: +2.6 LIV: -1.7
HILLTOP ACRES BOSE DIXLAND ET 68154378
Genetic Conditions: PT DT MT WT BH2C BH14T
08/06 3E-E93 E95 E92 E91 E91 E93 (02/22)
PPR: +64 80%R PTAT: +1.1 85%R Protein Plus
PTA: +739m +35f +26p +178NM\$ 59%\$ (GEN)
02/01 365d 3X 32560 4.8 1549 3.6 1159 DHIR
04/05 365d 3X 47040 4.8 2235 3.6 1694 DHIR
05/11 365d 3X 45480 5.2 2353 3.5 1605 DHIR
07/00 327d 3X 37370 6.0 2259 3.6 1341 DHIR
08/01 365d 3X 44160 5.4 2391 3.6 1585 DHIR
Lifetime: 2543d 275410m 14359f 10089p

R N R CARTER POWERBALL 84000312911837

Genetic Conditions: PT DT MT WT BH2T BH14T
Casein: A1A2 AB
PPR: +48 81%R PTAT: +0.4 84%R (12/24)
PTA: +310m -12f -5p +175NM\$ 90%R (GEN)
PTA PL: +5.2 SCS: +2.84 DPR: +1.9 SCE: +2.1 LIV: +2.5
R N R DYNAMITE JENNIFER ET 68196235
05/10 V88 E90 V88 E90 V87 V88 (04/24)
PPR: +52 52%R PTAT: +0.6 55%R
PTA: -408m +4f +1p +173NM\$ 58%\$
02/03 314d 2X 18200 4.5 827 3.6 649 DHIR
03/03 320d 2X 25380 4.6 1180 3.6 923 DHIR
04/03 365d 2X 27560 4.8 1330 3.7 1023 DHIR
05/08 102d 2X 9250 5.4 499 3.2 300 DHIR



Hilltop Acres DDevil Kassidy ET '2E91/E91ms' Protein Plus
 5/10 365d 3X 45920 4.4 2030 3.5 1622 DHIR
 Lifetime: 1902d 203,610m 8294f 7255p
 Donor Dam of Lot 12



Hilltop Acres S Kadence ET 'E91/E91ms'
 *03/05 316d 3X 37916 4.7 1788 3.4 1302 DHIR
 Maternal Sister to Lot 12

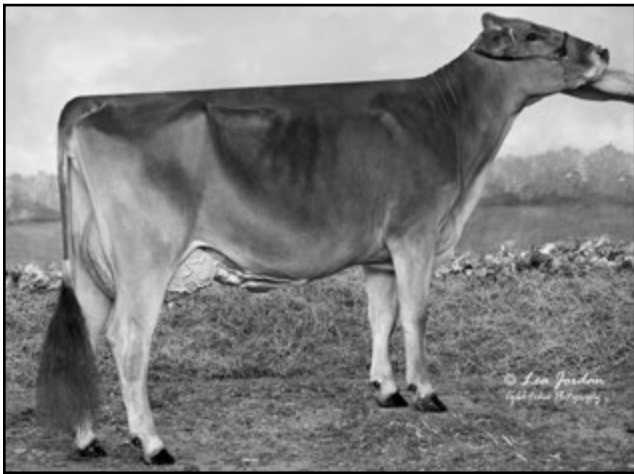

Robland Anibal Bailee ET '3E93/E93ms'
 7/02 365d 2X 28370 4.7 1342 3.6 1026 DHIR
 HM All American Sr 2 Yr Old 2019
 Dam of Lot 13



Robland Norwin Bermuda ET 68201865 'E91/E92ms'
 *2/07 305d 2X 23790 4.6 1094 3.2 762 DHIR
 All American Sr 3 Yr Old 2022
 Maternal Sister to Dam of Lot 13



Cutting Edge A Ruby 'E90/V89ms'
 3/09 365d 2X 23140 4.9 1125 4.1 945 DHIR
 All American Fall Calf 2015 & Fall Yrlg 2016
 Donor Dam of Lot 14

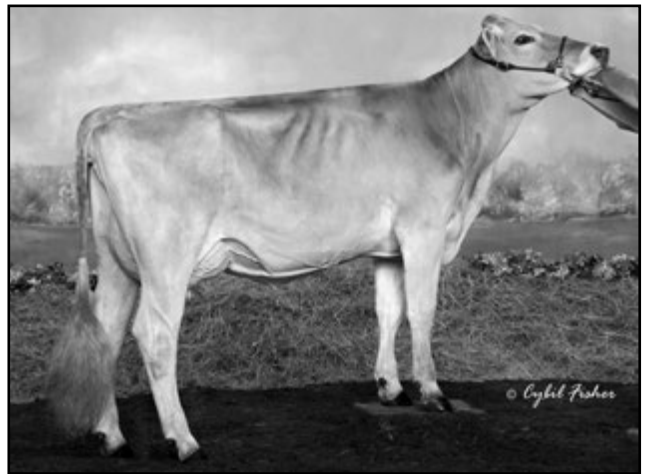

Cutting Edge Reba Ruth 'E92/E91ms'
 3/01 365d 2X 30380 4.3 1313 3.2 983 DHIR
 Res All American Spring Yrlg Hfr 2011 & Calf 2010
 MGD of Lot 14

\$ _____ Lot 12 Hilltop Acres R Kentucky ET 840003292601405

Born: 12/01/2024 Tattoo: Casein: A2A2 BB *SUPERIOR SIRE*
Consignor: MASHEK, DENNIS, CALMAR, IA

Parent Average PPR: +88 PTAT: +0.8
PA: +909m +21f +33p +224NMS
Genomics: +0.5 PL +2.8 SCE +217CM\$ +1.41 UDC
Casein: A2/A2 B/B

3rd Dam:
HILLTOP ACRES T KAIJSA 68104458
Genetic Conditions: PT DT MT WT BH2T Protein Plus
06/00 2E-E92 E91 E93 E91 E92 E91 (04/14)
03/02 365d 3X 28200 5.3 1493 4.0 1141 DHIR
04/04 365d 3X 36920 5.4 1981 3.9 1455 DHIR
05/09 365d 3X 40670 5.1 2065 3.8 1553 DHIR
07/05 326d 3X 26750 5.1 1355 3.9 1039 DHIR
Lifetime: 2007d 172960m 8945f 6766p
* 4TH 5 Yr OLD 365d 3X PROTEIN HONOR ROLL 2015
* 5TH 5 Yr OLD 305d 3X PROTEIN HONOR ROLL 2014
* 4TH JR 4 Yr OLD 365d 3X PROTEIN HONOR ROLL 2013
* 5TH JR 4 Yr OLD 365d 3X FAT HONOR ROLL 2013
* 4TH JR 4 Yr OLD 305d 3X PROTEIN HONOR ROLL 2013

H U HUSERS HUGE SG RAY 120158520600
Genetic Conditions: PT DT MT WT BH2T BH14T
PPR: +75 61%R PTAT: +0.7 66%R (12/24)
PTA: +921m +18f +29p +81NMS 64%R (GEN)
PTA PL: -0.1 SCS: +3.08 DPR: -1.6 SCE: +3.4 LIV: -1.2
0 dau. av.

HILLTOP ACRES DDEVILKASSIDY ET 68183095
Genetic Conditions: PT DT MT WT BH2T BH14T
06/01 2E-E91 E90 E92 E92 V89 E91 (04/23)
PPR: +102 75%R PTAT: +0.9 82%R Protein Plus
PTA: +897m +23f +36p +367NMS 88%\$ (GEN)
02/01 365d 3X 34220 3.9 1328 3.5 1211 DHIR
03/04 365d 3X 38290 3.7 1411 3.5 1335 DHIR
04/06 365d 3X 44430 3.8 1672 3.4 1500 DHIR
05/10 365d 3X 45920 4.4 2030 3.5 1622 DHIR
07/05 148d 3X 13900 4.4 605 3.7 510 DHIR
Lifetime: 1902d 203610m 8294f 7255p

GOLDHILL BENDER HUGE SG ET 120137798624
Genetic Conditions: PT DT MT WT BH2T BH14T
Casein: A2A2 BB *SUPERIOR SIRE*
PPR: +101 83%R PTAT: +0.4 81%R (12/24)
PTA: +964m +24f +31p +250NMS 86%R (MACE)
PTA PL: +2.0 SCS: +3.03 DPR: -0.8 SCE: +2.8 LIV: +0.4
H U HUSERS CALVIN ROMINA 120144480499
Casein: A2A2 BB
Parent Average PPR: +41 PTAT: +0.5
PA: +104m -11f +6p +8NMS
02/02 277d 2X 16444 3.9 641 3.7 610 DHIA
03/02 256d 2X 17830 3.8 674 3.5 632 DHIA
04/00 353d 2X 26607 4.1 1080 3.7 987 DHIA

HILLTOP ACRES B DAREDEVIL ET 840003012559129
Genetic Conditions: PT DT MT WT BH2T BH14T
Casein: A2A2 BB
PPR: -32 97%R PTAT: +0.8 98%R (12/24)
PTA: +383m -16f +8p -47NMS 99%R (MACE)
PTA PL: +0.3 SCS: +3.28 DPR: -3.9 SCE: +2.6 LIV: -3.1
HILLTOP ACRES BROOK KARI 68157480
Genetic Conditions: PT DT MT WT BH2T BH14T
03/04 V85 V86 +84 +84 V85 V85 (06/17)
PPR: +93 76%R PTAT: +0.4 82%R
PTA: -89m +29f +18p +229NMS 69%\$ (GEN)
01/10 320d 3X 21420 4.8 1027 3.9 826 DHIR
02/11 305d 3X 20540 5.1 1054 4.0 821 DHIR

\$ _____ Lot 13 Robland D Bombastic ET 68237013

Born: 12/02/2024 Tattoo: 923 / 923
Consignor: LANDGRAF, ROBERT JACKSON MO

Parent Average PPR: +71 PTAT: +0.9
PA: +362m +2f +17p +200NMS

3rd & 4th Dams: 'V85'
ROBLAND WONDER BROWNIE 25 840003003676895
Genetic Conditions: PT DT MT WT BH2C BH14T
03/00 294d 2X 20090 4.1 818 3.4 676 DHIR

BROWNIE 23 68104419 '2E90/E90ms'
03/10 261d 2X 20050 3.9 787 3.2 641 DHIR
07/02 305d 2X 22350 3.9 866 2.8 630 DHIR

HILLTOP ACRES DYNAMITE DIEGO ET 68194906
Genetic Conditions: PT DT MT WT BH2T BH14T
Casein: A2A2 BB
PPR: +38 87%R PTAT: +1.0 92%R (12/24)
PTA: +16m -12f +11p +77NMS 94%R (MACE)
PTA PL: +1.4 SCS: +2.82 DPR: -1.9 SCE: +2.4 LIV: +2.0
199 dau. av. 21097 4.2 883 3.5 728
105 class. dau. av. FS:84.6 UDC:1.71 FLC:1.11

ROBLAND ANIBAL BAILEE ET 68187703
Genetic Conditions: PT DT MT WT BH2C BH14T
07/05 3E-E93 E93 E94 E93 E92 E93 (02/24) *CERT*
PPR: +103 69%R PTAT: +0.8 74%R
PTA: +708m +16f +22p +322NMS 83%\$ (GEN)
01/10 364d 2X 22780 4.3 985 3.5 801 DHIR
03/00 365d 2X 29255 3.9 1142 3.3 978 DHIA
05/06 365d 2X 25892 4.5 1154 3.3 843 DHIA
07/02 365d 2X 28370 4.7 1342 3.6 1026 DHIR
Lifetime: 2144d 139640m 6140f 4912p
* HM ALL AMERICAN Sr 2 Yr Old 2019
* NOM ALL AMERICAN YRLG IN MILK 2018
* INT CHAMPION SOUTHEAST NATIONAL 2019
* RES GRAND CHAMP SOUTHEAST NATIONAL 2019
* INT CHAMPION SOUTHWEST NATIONAL 2019
* 1ST Sr 2 Yr Old SOUTHEAST NATIONAL 2019
* 1ST Sr 2 Yr Old SOUTHWEST NATIONAL 2019
* 3RD YRLG IN MILK SOUTHWEST NATIONAL 2018

LA RAINBOW BFLY DYNAMITE ETV 840003129321096
Genetic Conditions: *TM PT DT WT BH2T BH14T
Casein: A2A2 BB
PPR: +29 60%R PTAT: -0.2 52%R (12/24)
PTA: -345m -4f +7p +32NMS 66%R (MACE)
PTA PL: -0.2 SCS: +2.91 DPR: +0.5 SCE: +2.1 LIV: -0.1
HILLTOP ACRES GLN DIGNITY ET 68125189
Genetic Conditions: PT DT MT WT BH2T BH14T
04/06 E90 E92 E90 E90 V88 (12/14)
PPR: -15 75%R PTAT: +0.6 83%R PTA: 3%\$ (GEN)
01/09 305d 3X 24640 4.2 1025 3.5 859 DHIR
04/02 305d 3X 30960 4.6 1435 3.6 1121 DHIR
05/04 326d 3X 28470 4.6 1322 3.6 1037 DHIR
Lifetime: 1289d 104310m 4878f 3800p
* 1st Jr 2 Yr Old IA STATE FAIR 2012

SCHARZ BS VIGOR ANIBAL ET 120083025164
Genetic Conditions: PT DT MT WT BH2T BH14T
Casein: A2A2 AB *QUALIFIED SIRE*
PPR: +90 96%R PTAT: +0.3 96%R (12/24)
PTA: +382m +4f +21p +313NMS 97%R (MACE)
PTA PL: +4.3 SCS: +2.81 DPR: +0.3 SCE: +3.1 LIV: +3.9
ROBLAND BROOKINGS BROWNIE 26 68143541
07/01 E91 E93 E91 E91 E92 E90 (10/18)
PPR: +70 54%R PTAT: +1.0 61%R
PTA: +476m +18f +14p +149NMS 53%\$
02/01 323d 2X 20640 4.3 880 3.5 718 DHIR
04/07 365d 2X 28170 4.6 1287 3.3 941 DHIR
06/01 365d 2X 28570 4.6 1324 3.3 932 DHIR
08/02 365d 2X 21340 4.5 970 3.3 694 DHIR
Lifetime: 2638d 159010m 7356f 5625p
* 1ST Sr 2 Yr Old SOUTHWEST NATIONAL 2014
* 2ND FALL HFR CALF SOUTHWEST NATIONAL 2012

\$ _____ Lot 14 Knapp Ray Rosebud ETV 840003262439664

Born: 12/01/2024 Tattoo: K812 / K812
Consignor: KNAPP GENETICS EPWORTH IA

Parent Average PPR: +26 PTAT: +0.6
PA: +278m +7f +10p -16NMS

3rd - 7th Dams:
CUTTING EDGE JET REBA ET 952634 '+84/V85ms'
02/02 250d 2x 10510 4.3 450 2.9 309 DHIR
KAR-LINN COLL RYLEEN 937141 'E92/E92ms'
03/10 365d 2x 27340 4.4 1206 3.7 1011 DHIR
ALL AMERICAN SPRING YRLG 2005

KAR-LINN BANKER RYLEE ET 909887 '2E92/E90ms'
02/04 313d 2x 21980 3.8 830 3.3 730 DHIR
ALL AMERICAN Sr 2 Yr Old 2004

BURLIN JETWAY RAE ET 866110 '2E92/E91ms'
05/05 365d 2x 35930 4.2 1492 3.1 1114 DHIR
NOMINATED ALL AMERICAN FALL YRLG 1998

LONG VIEW CHALL ROSEMARY 825985 '2E91'
05/11 365d 2x 28287 4.2 1184 3.5 981 DHIR
ALL AMERICAN WINTER HFR CALF 1993

H U HUSERS HUGE SG RAY 120158520600
Genetic Conditions: PT DT MT WT BH2T BH14T
PPR: +75 61%R PTAT: +0.7 66%R (12/24)
PTA: +921m +18f +29p +81NMS 64%R (GEN)
PTA PL: -0.1 SCS: +3.08 DPR: -1.6 SCE: +3.4 LIV: -1.2
0 dau. av.

CUTTING EDGE A RUBY 68164568
Genetic Conditions: PT DT MT WT BH2T BH14T
03/10 E90 E90 E92 V88 E90 V89 (07/18)
PPR: -26 73%R PTAT: +0.5 81%R
PTA: -365m -5f -10p -112NMS 8%\$ (GEN)
03/09 305d 2X 19480 4.8 940 4.1 793 DHIR
03/09 365d 2X 23140 4.9 1125 4.1 945 DHIR
06/00 236d 2X 19170 5.6 1081 3.9 755 DHIR
* ALL AMERICAN FALL YRLG HFR 2016
* ALL AMERICAN FALL HFR CALF 2015
* ALL AMERICAN JR BEST 3 FMLS MEMBER 2016
* NOM ALL AMERICAN Sr 2 Yr Old 2017
* RES JR CHAMP INTERNATIONAL 2015
* 3RD Sr 2 Yr Old INTERNATIONAL 2017
* 1ST FALL YRLG HFR INTERNATIONAL 2016
* 1ST FALL HFR CALF INTERNATIONAL 2015

GOLDHILL BENDER HUGE SG ET 120137798624
Genetic Conditions: PT DT MT WT BH2T BH14T
Casein: A2A2 BB *SUPERIOR SIRE*
PPR: +101 83%R PTAT: +0.4 81%R (12/24)
PTA: +964m +24f +31p +250NMS 86%R (MACE)
PTA PL: +2.0 SCS: +3.03 DPR: -0.8 SCE: +2.8 LIV: +0.4
H U HUSERS CALVIN ROMINA 120144480499
Casein: A2A2 BB
Parent Average PPR: +41 PTAT: +0.5
PA: +104m -11f +6p +8NMS
02/02 277d 2X 16444 3.9 641 3.7 610 DHIA
03/02 256d 2X 17830 3.8 674 3.5 632 DHIA
04/00 353d 2X 26607 4.1 1080 3.7 987 DHIA

CUTTING EDGE THUNDER *TM 68121893
Genetic Conditions: *TM PT DT WT BH2T BH14T
Casein: A1A1
PPR: -11 95%R PTAT: +0.2 97%R (12/24)
PTA: -572m -16f -16p +4NMS 98%R (MACE)
PTA PL: +2.7 SCS: +2.84 DPR: +0.5 SCE: +2.9 LIV: +2.6
CUTTING EDGE REBA RUTH 68118603
09/09 E92 E94 E93 V89 E91 E91 (12/19)
PPR: -49 55%R PTAT: +0.7 62%R PTA: 2%\$
02/00 321d 2X 17500 3.9 675 3.3 580 DHIR
03/01 365d 2X 30380 4.3 1313 3.2 983 DHIR
04/06 365d 2X 26990 4.5 1216 3.3 894 DHIR
* RES ALL AMERICAN SPRING YRLG HFR 2011
* RES ALL AMERICAN SPRING HFR CALF 2010
* HM ALL AMERICAN JR BEST 3 FMLS MEMBER 2011

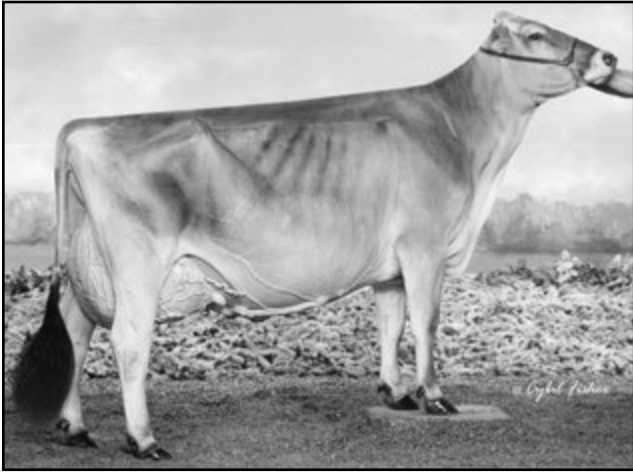

Cutting Edge T Delilah '2E95 - E95ms'
All American Sr 2,3&5 Yr Old 2015,2016,2018 & Aged Cow 2019
Supreme Champion World Dairy Expo 2018, 2019
MGD of Lots 15 & 16



Cutting Edge D Dharma ETV '2E93/E91ms' Protein Plus
4/06 365d 2X 44120 4.2 1858 3.2 1395 DHIR
Maternal Sister to Dam of Lots 15 & 16



Edge View C Deanna ETV 'V89/E90ms' *Certified Protein Plus
02/07 365d 2X 32480 4.2 1376 3.5 1141 DHIR
Hon Men All American Sr 2 Yr Old 2023
Maternal Sister to Dam of Lots 15 & 16

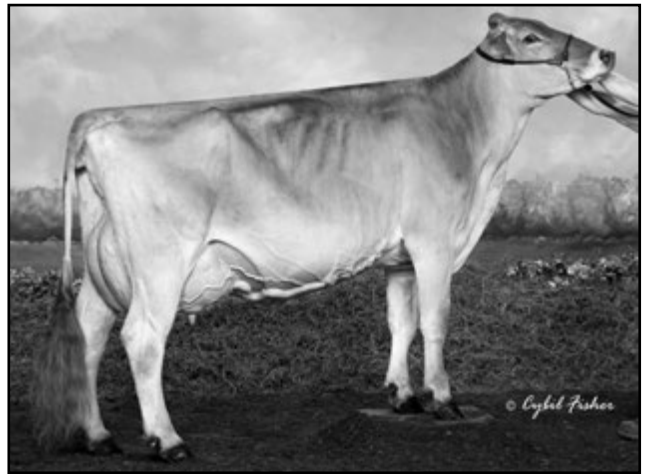

Towpath Agenda Dancer '2E92/E93ms'
7/02 365d 2x 22920 4.5 1028 3.9 888 DHIR
Hon Men All American Winter Yrlg 2010
3rd Dam of Lots 15 & 16



Sun-Made Elite Neith ET 'E90/V89ms'
Hon Men All American Winter Hfr Calf 2016
Nom All American Winter Yrlg Hfr 2017
1st Sr 2 Yr Old WI State Fair 2918 - Dam of Lot 17



Jo-Dee Wonderment Nuclear ET '2E92/E92ms' *Certified*
5/02 365d 2X 37750 4.1 1539 3.3 1243 DHIR
Nom All American Sr 2 & 5 Yr Old 2012, 2015
Protein Plus - MGD of Lot 17

\$ _____ Lot 15 Fairdale Kickoff Diva 68228657

Born: 04/10/2023 Tattoo: S353
Consignor: SPARROW, ARCHIE & HUDSON & HAILEY
SPOONAMORE, OWENTON KY

Parent Average PPR: +65 PTAT: +0.7
PA: +304m +14f +19p +232NM\$
Fresh 3/2/2025

HILLTOP ACRES OM KICKOFF ET 840003151301011
Genetic Conditions: PT DT MT WT BH2T BH14T
PPR: +144 66%R PTAT: +0.4 71%R (12/24)
PTA: +648m +36f +38p +475NM\$ 69%R (GEN)
PTA PL: +3.8 SCS: +3.05 DPR: +0.2 SCE: LIV: +1.8
0 dau. av.

O MALLEY 442742483
Genetic Conditions: PT DT MT WT BH2T BH14T
Casein: A2A2 BB * SUPERIOR SIRE*
PPR: +129 89%R PTAT: +0.4 92%R (12/24)
PTA: +306m +32f +39p +372NM\$ 94%R (MACE)
PTA PL: +2.9 SCS: +3.22 DPR: -0.2 SCE: +2.3 LIV: +2.9
HILLTOP ACRES S KEEGAN ET 68196548
Genetic Conditions: PT DT MT WT BH2T BH14T
03/09 V88 V88 V87 V85 V87 V89 (09/22)
PPR: +91 72%R PTAT: +0.9 82%R
PTA: +542m +25f +25p +257NM\$ 74%\$ (GEN)

**\$ _____ Lot 15.5 Half Lot
FAIRDALE DESIGN DARLA 68237419**

Born: 03/02/2025 Tattoo:
Parent Average PPR: +94 PTAT: +0.7
PA: +385m +24f +26p +263NM\$

Sire: **HF DESIGN ET 840003218804016**
Genetic Conditions: PT DT MT WT BH2T BH14T
Casein: A2A2 AB
PPR: +119 69%R PTAT: +0.6 72%R (12/24)
PTA: +466m +33f +32p +294NM\$ 74%R (GEN)
PTA PL: +0.4 SCS: +2.96 DPR: +0.0 SCE: +2.9 LIV: -0.1

EDGE VIEW D DELTA ETV 68212315
03/08 V86 V85 V88 +84 +84 V86 (08/24)
PPR: -16 48%R PTAT: +0.9 55%R
PTA: -41m -8f -1p -11NM\$ 22%\$
02/03 301d 2X 19060 4.4 844 3.5 663 DHIR

HILLTOP ACRES B DAREDEVIL ET 840003012559129
Genetic Conditions: PT DT MT WT BH2T BH14T
Casein: A2A2 BB
PPR: -32 97%R PTAT: +0.8 98%R (12/24)
PTA: +383m -16f +8p -47NM\$ 99%R (MACE)
PTA PL: +0.3 SCS: +3.28 DPR: -3.9 SCE: +2.6 LIV: -3.1
CUTTING EDGE T DELILAH 68147909
Genetic Conditions: PT DT MT WT BH2T BH14T
06/07 2E-E95 E94 E96 E94 E94 E95 (07/19)
PPR: +37 78%R PTAT: +0.7 85%R Protein Plus
PTA: -96m +15f +2p +154NM\$ 54%\$ (GEN)
02/02 365d 2X 18950 4.5 857 3.6 688 DHIR
03/04 306d 2X 19450 5.0 978 3.9 766 DHIR
05/05 358d 2X 22270 4.9 1101 3.7 832 DHIR
06/05 365d 2X 32770 4.7 1554 3.6 1170 DHIR
Lifetime: 1743d 114130m 5495f 4250p
* ALL AMERICAN AGED COW 2019
* ALL AMERICAN SR 2, 3 & 5 Yr Old 2015, 2016, 2018
* ALL AMERICAN SR BEST 3 FMLS MEMBER 2015 - 2018
* SUPREME CHAMPION WORLD DAIRY EXPO 2018, 2019

\$ _____ Lot 16 Buckmeadow W Delphi ET 68236866

Born: 09/02/2024 Tattoo: 21
Consignor: BUCKLEY, COLT&LUKE & ANDREW
CARRIER & TREY BRATCHER
CRAB ORCHARD KY

Parent Average PPR: +16 PTAT: +0.7
PA: +206m +5f +8p +90NM\$

3rd & 4th Dams:

TOWPATH AGENDA DANCER 68108914

05/02 2E-E92 E92 E91 E93 V88 E93 (03/14)
02/02 365d 2X 19920 4.7 928 3.9 779 DHIR
07/02 365d 2X 22920 4.5 1028 3.9 888 DHIR
Lifetime: 1930d 109460m 4903f 4243p
HM All American WINTER YRLG HFR 2010
NOM ALL AMERICAN WINTER HFR CALF 2009
JR CHAMPION EASTERN NATIONAL 2010

TOWPATH INTEL DISCO 932938 'E93/E93ms'

02/00 365d 2X 23680 4.0 945 3.5 827 DHIR
03/04 281d 2X 21940 4.3 938 3.6 794 DHIR
04/04 305d 2X 21580 4.3 920 3.5 752 DHIR
2ND SR 3 Yr OLD NEW YORK STATE FAIR 2008
2ND 4 Yr OLD TENNESSEE STATE FAIR 2009

TOP ACRES CADE WINRITE ETV 68201687
Genetic Conditions: PT DT MT WT BH2T BH14T
Casein: A2A2 BB
PPR: +42 80%R PTAT: +0.5 84%R (12/24)
PTA: +493m +6f +16p +166NM\$ 87%R (GEN)
PTA PL: +1.6 SCS: +2.91 DPR: -1.1 SCE: +2.9 LIV: +0.3
47 dau. av. 20839 4.2 885 3.4 709
33 class. dau. av. FS:84.0 UDC:0.20 FLC:-0.18

SHILOH BROOKNGS CADENCE ET *TM 71130650

Genetic Conditions: PT DT MT WT BH2T BH14T
Casein: A1A2 BB
PPR: +74 98%R PTAT: +0.6 99%R (12/24)
PTA: +700m +25f +28p +283NM\$ 99%R (MACE)
PTA PL: +2.1 SCS: +2.80 DPR: -2.5 SCE: +2.0 LIV: -0.7
TOP ACRES SUPREME WIZARD ET 68116090
Genetic Conditions: PT DT MT WT BH2T BH14T
10/10 3E-E95 E96 E95 E96 E95 E95 (10/20)
PPR: +19 83%R PTAT: +0.7 89%R
PTA: +218m +9f +3p +11NM\$ 26%\$
05/07 365d 2X 34914 5.3 1840 3.3 1163 DHIA
07/05 365d 2X 35400 4.9 1737 3.5 1246 DHIA
Lifetime: 2557d 202535m 11043f 7077p
* ALL AMERICAN COMPONENT MERIT COW 2017
* ALL AMERICAN SR 3 Yr Old 2013

EDGE VIEW D DELANEY ETV 68212311

Genetic Conditions: PT DT MT WT BH2T BH14T
02/06 V86 V89 V88 V85 V87 +84 (06/23)
PPR: -13 66%R PTAT: +0.8 77%R
PTA: -82m +4f -1p +14NM\$ 27%\$ (GEN)
* 2ND WINTER YRLG HFR SOUTHEAST NATIONAL 2022
* RES JR CHAMP KY STATE FAIR 2022
* 2ND WINTER YRLG HFR KY STATE FAIR 2022

HILLTOP ACRES B DAREDEVIL ET 840003012559129

Genetic Conditions: PT DT MT WT BH2T BH14T
Casein: A2A2 BB
PPR: -32 97%R PTAT: +0.8 98%R (12/24)
PTA: +383m -16f +8p -47NM\$ 99%R (MACE)
PTA PL: +0.3 SCS: +3.28 DPR: -3.9 SCE: +2.6 LIV: -3.1
CUTTING EDGE T DELILAH 68147909
Genetic Conditions: PT DT MT WT BH2T BH14T
06/07 2E-E95 E94 E96 E94 E94 E95 (07/19)
PPR: +37 78%R PTAT: +0.7 85%R Protein Plus
PTA: -96m +15f +2p +154NM\$ 54%\$ (GEN)
05/05 358d 2X 22270 4.9 1101 3.7 832 DHIR
06/05 365d 2X 32770 4.7 1554 3.6 1170 DHIR
Lifetime: 1743d 114130m 5495f 4250p
* ALL AMERICAN AGED COW 2019

\$ _____ Lot 17 Thompsview F Nitty Gritty ETV 68237002

Born: 09/03/2024 Tattoo: T63
Consignor: THOMPSON, LEIF
VIROQUA WI

Parent Average PPR: -21 PTAT: +1.0
PA: +127m -5f -3p -100NM\$

3rd & 4th Dams:

VALLIGROVE JETWAY NORA 891517 Protein Plus

07/10 2E-E93 E95 E94 E92 E91 E92 (02/07)
05/00 365d 2X 32730 3.8 1257 3.2 1055 DHIR
07/02 365d 2X 36260 3.6 1306 3.2 1162 DHIR
Lifetime: 2146d 166700m 6371f 5578p
ALL AMERICAN COMP MERIT COW 2007
ALL AMERICAN JR 3 Yr Old 2002
HM ALL AMERICAN AGED COW 2006
HM ALL AMERICAN 5 Yr Old 2004
NOM ALL AMERICAN JR 2 Yr Old 2001

TUOLUMNE ENSIGN NOEL 858885 'E90/E91ms'

03/05 302d 2X 31440 3.5 1090 3.4 1056 DHIA
05/10 365d 2X 23000 3.7 854 3.0 698 DHIA
1ST TOTAL PERF WESTERN NATIONAL CA 2001
3rd & 3rd BU 5 Yr Old WESTERN NATIONAL CA 2001

CUTTING EDGE T FOREMOST 68171744

Genetic Conditions: PT DT MT WT BH2T BH14T
E91 Casein: A1A2 AB
PPR: -49 86%R PTAT: +0.9 91%R (12/24)
PTA: -214m -19f -11p -181NM\$ 92%R (GEN)
PTA PL: +0.0 SCS: +3.00 DPR: -2.5 SCE: +2.7 LIV: -0.6
100 dau. av. 20252 4.1 839 3.5 699
91 class. dau. av. FS:85.5 UDC:0.88 FLC:1.02

CUTTING EDGE THUNDER *TM 68121893

Genetic Conditions: *TM PT DT WT BH2T BH14T
Casein: A1A1
PPR: -11 95%R PTAT: +0.2 97%R (12/24)
PTA: -572m -16f -16p +4NM\$ 98%R (MACE)
PTA PL: +2.7 SCS: +2.84 DPR: +0.5 SCE: +2.9 LIV: +2.6
CUTTING EDGE ELITE FAYANN 68132614
03/06 E90 V89 E92 V87 E90 E90 (11/14)
PPR: -46 58%R PTAT: +1.0 63%R
PTA: -72m -19f -18p -226NM\$ 1%\$
02/03 281d 2X 16830 3.7 629 3.1 522 DHIR
03/02 301d 2X 21030 4.0 831 3.2 679 DHIR
* ALL AMERICAN JR 3 Yr Old 2014
* INT CHAMPION INTERNATIONAL 2014
* 1ST JR 3 Yr Old INTERNATIONAL 2014

SUN-MADE ELITE NEITH ET 68173265

Genetic Conditions: PT DT MT WT BH2T BH14T
04/08 E90 V85 E92 E93 E92 V89 (08/20)
PPR: +12 70%R PTAT: +1.0 77%R
PTA: +467m +10f +6p -19NM\$ 21%\$ (GEN)
02/02 305d 2X 17400 3.9 673 3.1 541 DHIR
* HM ALL AMERICAN WINTER HFR CALF 2016
* NOM ALL AMERICAN WINTER YRLG HFR 2017
* JUNIOR CHAMPION SOUTHWEST NATIONAL 2017
* 1ST WINTER YRLG HFR SOUTHWEST NATIONAL 2017
* 1ST WINTER HFR CALF SOUTHWEST NATIONAL 2016
* 3RD WINTER HFR CALF INTERNATIONAL 2011
* JR CHAMPION MN STATE FAIR 2017
* 1ST SR 2 Yr Old WI STATE FAIR 2018

OLD MILL WDE SUPREME ET *TM 197920

Genetic Conditions: *TM PT DT WT BH2T BH14T
Casein: A2A2
PPR: -4 98%R PTAT: +0.3 98%R (12/24)
PTA: -45m -4f -4p -102NM\$ 99%R (MACE)
PTA PL: -0.5 SCS: +3.04 DPR: -0.1 SCE: +4.8 LIV: +2.0
JO-DEE WONDERMENT NUCLEAR ET 68119959
Genetic Conditions: PT DT MT WT BH2C BH14T
05/04 2E-E92 E94 E93 E92 E92 (05/15) *CERT*
PPR: +18 75%R PTAT: +1.0 82%R Protein Plus
PTA: +741m +21f +13p +31NM\$ 29%\$
02/04 334d 2X 22300 3.8 846 3.5 783 DHIR
03/05 306d 2X 16580 5.1 849 3.5 574 DHIR
05/02 365d 2X 37750 4.1 1539 3.3 1243 DHIR
* NOM ALL AMERICAN SR 2 & 5 Yr Old 2012, 2015

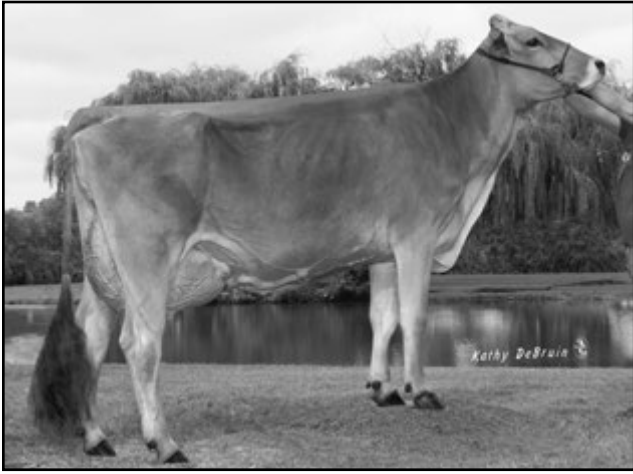

Random Luck S Peekaboo ET '2E91/E92ms'
 4/01 365d 2X 26568 4.3 1138 3.3 871 DHIR
 Res All American Sr Best 3 Fmls Member 2015, 2016
 Res AA Produce of Dam Member 2014, 2015 - Dam of Lot 18



Random Luck Phylcia ET OCS 'E90/E91ms'
 3/03 365d 2X 25770 4.0 1028 3.3 840 DHIR
 Nom All American Produce of Dam Member 2011
 MGD of Lot 18, Maternal Sister to MGDs of 19 & 20



Random Luck PT LG Papaya ET '2E91/E91ms' *Certified*
 2/05 365d 2X 24880 4.3 1058 3.3 824 DHIR
 Res All American Produce of Dam Member 2017
 MGD of Lot 19



Random Luck KB Phoebe '2E93/E94ms' *Certified*
 5/08 365d 2X 34210 4.5 1541 3.1 1048 DHIR
 Hon Men All American Sr 3 Yr Old 2006
 Nom AA Aged Cow 2010 - 3rd Dam of Lots 18, 19, & 20



Precious B Pretty ET 'E90/E90ms'
 7/05 365d 2X 30550 3.4 1036 3.3 995 DHIA
 Reserve All American 5 Yr Old 2018
 Hon Men All American Produce of Dam Member 2018
 Maternal Sister to Dam of Lot 20



Random Luck V Precious '3E94/E94ms'
 5/00 365d 2X 28820 4.2 1201 3.2 921 DHIR
 All American Summer Yrlg Hfr 2009
 MGD of Lot 20

\$ _____ Lot 18 River Banks First Place ET 68237053

Born: 09/02/2022 Tattoo: R246 / R246
Consignor: DOUGLAS, MEGHAN
EPWORTH IA

Parent Average PPR: +25 PTAT: +0.5
PA: +19m -1f -1p +40NM\$
Sells Fresh

3rd - 5th Dams: '2E93 - E94ms' *Certified*
RANDOM LUCK KB PHOEBE 918369
03/08 365d 2X 31510 4.7 1467 3.2 1000 DHIR
05/08 365d 2X 34210 4.5 1541 3.1 1048 DHIR
Lifetime: 2054d 168480m 7940f 6017p
HON MEN ALL AMERICAN SR 3 Yr OLD 2006
NOM ALL AMERICAN AGED COW 2010
2ND COMP MERIT COW SOUTHEAST NAT'L 2009

MS ELM PARK PAPOOSE ET 901949 'E91'
*04/08 365d 2X 27681 4.4 1221 3.2 876 DHIA
"E91 - Certified"

KIES HAVEN VOGUE PAMMY 820324
04/08 365d 3X 38740 5.0 1920 3.6 1411 DHIR
HON MEN ALL AMERICAN JR 2 Yr OLD 1994

BROWN HEAVEN C FIRST CHOICE ET 111164959

Genetic Conditions: PT DT MT WT BH2T BH14T
Casein: A2A2 AB
PPR: -18 79%R PTAT: +0.3 83%R (12/24)
PTA: -270m -10f -6p -172NM\$ 88%R (GEN)
PTA PL: -0.4 SCS: +3.02 DPR: -1.2 SCE: +3.1 LIV: +0.5
71 dau. av. 20411 4.2 855 3.4 691
35 class. dau. av. FS:83.7 UDC:0.95 FLC:0.15

RANDOM LUCK S PEEKABOO ET 68130716

05/04 2E-E92 E91 E93 E90 E92 E92 (07/16)
PPR: +67 56%R PTAT: +0.6 59%R
PTA: +308m +8f +4p +251NM\$ 73%\$
02/00 365d 2X 17780 4.3 766 3.4 602 DHIR
03/02 285d 2X 20400 4.4 890 3.4 692 DHIR
04/01 365d 2X 26568 4.3 1138 3.3 871 DHIR
05/02 365d 2X 24260 4.7 1138 3.4 824 DHIR
06/05 314d 2X 20680 4.3 893 3.4 697 DHIR
Lifetime: 1720d 110770m 4879f 3728p
* Res All American Sr Best 3 FMLS MEMBER 2015, 2016
* RES ALL AMERICAN PRODUCE OF DAM MEMBER 2014, 2015
* RES ALL AMERICAN JR BEST 3 FMLS MEMBER 2012
* HM ALL AMERICAN SR BEST 3 FMLS MEMBER 2014
* NOM ALL AMERICAN 4 & 5 Yr OLD 2015, 2016

VETSCHS NESTA CALVIN ET 120079480359

Genetic Conditions: PT DT MT WT BH2T BH14C
Casein: A1A2 BB
PPR: +28 88%R PTAT: +0.4 88%R (12/24)
PTA: -168m -26f -7p -45NM\$ 90%R (GEN)
PTA PL: +2.4 SCS: +2.97 DPR: +1.8 SCE: +3.2 LIV: +2.5
BROWN HEAVEN J FANCY ET 107363037
Genetic Conditions: PT DT MT WT BH2T BH14T
PPR: -69 76%R 00%R
PTA: -672m -32f -16p -342NM\$ 0%\$ (GEN) (12/24)
01/09 365d 2X 29121 4.3 1257 3.8 1113 DHIA
02/11 309d 2X 18005 4.5 814 3.7 659 DHIA
04/10 365d 2X 35470 4.9 1753 3.6 1276 DHIA
* NOM ALL AMERICAN YRLG IN MILK 2015

OLD MILL WDE SUPREME ET *TM 197920

Genetic Conditions: *TM PT DT WT BH2T BH14T
Casein: A2A2
PPR: -4 98%R PTAT: +0.3 98%R (12/24)
PTA: -45m -4f -4p -102NM\$ 99%R (MACE)
PTA PL: -0.5 SCS: +3.04 DPR: -0.1 SCE: +4.8 LIV: +2.0
RANDOM LUCK PHYLICIA ET OCS 946546
05/09 E90 V88 E92 V85 E90 E91 (12/11)
PPR: +47 55%R PTAT: +0.2 62%R
PTA: +85m +1f -1p +234NM\$ 70%\$
02/04 318d 2X 16720 3.9 644 3.3 550 DHIR
03/03 365d 2X 25770 4.0 1028 3.3 840 DHIR
05/04 171d 2X 11660 4.4 511 3.1 367 DHIR
* NOM ALL AMERICAN PRODUCE OF DAM MEMBER 2011
* 6TH 5 Yr OLD SOUTHEAST NATIONAL 2011
* 2ND Jr 3 Yr OLD SOUTHEAST NATIONAL 2009

\$ _____ Lot 19 Paradigm D Pineapple ETV 840003234907991

Born: 09/03/2024 Tattoo: CH5
Consignor: CULL, GRACIE & ELLIOT & HADLEY HUNT
GEORGETOWN KY

Parent Average PPR: +8 PTAT: +0.7
PA: +110m -7f +7p -15NM\$

3rd - 5th Dams: '2E93 - E94ms' *Certified*
RANDOM LUCK KB PHOEBE 918369
03/08 365d 2X 31510 4.7 1467 3.2 1000 DHIR
05/08 365d 2X 34210 4.5 1541 3.1 1048 DHIR
Lifetime: 2054d 168480m 7940f 6017p
HON MEN ALL AMERICAN SR 3 Yr OLD 2006
NOM ALL AMERICAN AGED COW 2010
2ND COMP MERIT COW SOUTHEAST NAT'L 2009

MS ELM PARK PAPOOSE ET 901949 'E91'
*04/08 365d 2X 27681 4.4 1221 3.2 876 DHIA
"E91 - Certified"

KIES HAVEN VOGUE PAMMY 820324
04/08 365d 3X 38740 5.0 1920 3.6 1411 DHIR
HON MEN ALL AMERICAN JR 2 Yr OLD 1994

HILLTOP ACRES DYNAMITE DIEGO ET 68194906

Genetic Conditions: PT DT MT WT BH2T BH14T
Casein: A2A2 BB
PPR: +38 87%R PTAT: +1.0 92%R (12/24)
PTA: +16m -12f +11p +77NM\$ 94%R (MACE)
PTA PL: +1.4 SCS: +2.82 DPR: -1.9 SCE: +2.4 LIV: +2.0
199 dau. av. 21097 4.2 883 3.5 728
105 class. dau. av. FS:84.6 UDC:1.71 FLC:1.11

RANDOM LUCK AC CAD PRIA ETV 68206052

Genetic Conditions: PT DT MT WT BH2T BH14T
04/01 V87 V88 V85 V85 V87 V87 (01/24)
PPR: -22 69%R PTAT: +0.4 77%R
PTA: +203m -1f +2p -107NM\$ 9%\$ (GEN)
02/02 365d 2X 27040 3.7 988 3.4 912 DHIR
03/07 257d 2X 20310 3.3 670 3.5 701 DHIR
* 2ND WINTER YRLG HFR SOUTHEAST NATIONAL 2021

LA RAINBOW BFLY DYNAMITE ETV 840003129321096

Genetic Conditions: *TM PT DT WT BH2T BH14T
Casein: A2A2 BB
PPR: +29 60%R PTAT: -0.2 52%R (12/24)
PTA: -345m -4f +7p +32NM\$ 66%R (MACE)
PTA PL: -0.2 SCS: +2.91 DPR: +0.5 SCE: +2.1 LIV: -0.1
HILLTOP ACRES GLN DIGNITY ET 68125189
Genetic Conditions: PT DT MT WT BH2T BH14T
04/06 E90 E92 E90 E90 E90 V88 (12/14)
PPR: -15 75%R PTAT: +0.6 83%R PTA: 3%\$ (GEN)
01/09 305d 3X 24640 4.2 1025 3.5 859 DHIR
04/02 305d 3X 30960 4.6 1435 3.6 1121 DHIR
05/04 326d 3X 28470 4.6 1322 3.6 1037 DHIR
Lifetime: 1289d 104310m 4878f 3800p
* 1st Jr 2 Yr OLD IA STATE FAIR 2012

SHILOH BROOKNGS CADENCE ET *TM 71130650

Genetic Conditions: PT DT MT WT BH2T BH14T
Casein: A1A2 BB
PPR: +74 98%R PTAT: +0.6 99%R (12/24)
PTA: +700m +25f +28p +283NM\$ 99%R (MACE)
PTA PL: +2.1 SCS: +2.80 DPR: -2.5 SCE: +2.0 LIV: -0.7
RANDOM LUCK PT LG PAPAYA ET 68139006
06/00 2E-E91 E92 E92 E91 E90 E91 (09/17) *CERT*
PPR: -15 59%R PTAT: +0.2 66%R
PTA: +163m +5f -2p -171NM\$ 4%\$
02/05 365d 2X 24880 4.3 1058 3.3 824 DHIR
03/10 305d 2X 20750 4.2 864 3.2 669 DHIR
05/09 305d 2X 21380 3.7 790 3.2 693 DHIR
* RES ALL AMERICAN PRODUCE OF DAM MEMBER 2017
* NOM ALL AMERICAN SR 3 Yr OLD 2015
* 2ND SR 3 Yr OLD SOUTHEAST NATIONAL 2015

\$ _____ Lot 20 Encore-Gen C Priss ETV 68232189

Born: 09/06/2023 Tattoo: B237
Consignor: ARMSTRONG, VERONIKA & CHANDLER
CLAREMORE OK

Parent Average PPR: +7 PTAT: +0.4
PA: -84m -12f -7p -15NM\$

3rd - 5th Dams: '2E93 - E94ms' *Certified*
RANDOM LUCK KB PHOEBE 918369
03/08 365d 2X 31510 4.7 1467 3.2 1000 DHIR
05/08 365d 2X 34210 4.5 1541 3.1 1048 DHIR
Lifetime: 2054d 168480m 7940f 6017p
HON MEN ALL AMERICAN SR 3 Yr OLD 2006
NOM ALL AMERICAN AGED COW 2010
2ND COMP MERIT COW SOUTHEAST NAT'L 2009

MS ELM PARK PAPOOSE ET 901949 'E91'
*04/08 365d 2X 27681 4.4 1221 3.2 876 DHIA
"E91 - Certified"

KIES HAVEN VOGUE PAMMY 820324
04/08 365d 3X 38740 5.0 1920 3.6 1411 DHIR
HON MEN ALL AMERICAN JR 2 Yr OLD 1994

COLLAPS 120159343338

Genetic Conditions: PT DT MT WT BH2T BH14T
Casein: A1A2 BB
PPR: +80 62%R PTAT: +0.6 66%R (12/24)
PTA: +514m +6f +15p +202NM\$ 64%R (GEN)
PTA PL: +2.2 SCS: +3.14 DPR: +0.2 SCE: +3.8 LIV: +1.9
0 dau. av.

PRECIOUS B PEACEFUL ET 68167748

RANDOM LUCK, VOEGELI, RIEDLAND 09/29/2014
Genetic Conditions: PT DT MT WT BH2T BH14T
07/07 2E-E91 E91 E92 E91 E90 E90 (05/22)
PPR: -66 71%R PTAT: +0.2 78%R
PTA: -681m -29f -29p -231NM\$ 1%\$ (GEN)
02/04 334d 2X 13760 4.2 583 3.3 460 DHIR
03/05 300d 2X 22740 4.0 908 3.1 698 DHIR
04/05 305d 2X 21350 3.5 754 3.2 690 DHIR
06/07 305d 3X 26810 5.4 1460 3.3 882 DHIA

HERRENHOF BS NORWIN PHIL 120117953098

PPR: +50 75%R PTAT: +0.9 73%R (12/24)
PTA: +440m +15f +16p -7NM\$ 81%R (MACE)
PTA PL: -2.2 SCS: +3.31 DPR: -0.6 SCE: +3.6 LIV: -0.1
CALIMERA 120124946595
Parent Average PPR: +38 PTAT: +0.3
PA: +123m -11f +6p -4NM\$
03/00 342d 2X 16214 3.9 628 3.6 586 DHIA
04/01 291d 2X 16051 3.5 568 3.5 555 DHIA
05/02 336d 2X 17017 3.7 632 3.4 586 DHIA

BLESSING TEX BRAIDEN ET *TM 198435

Genetic Conditions: *TM PT DT WT BH2T BH14T
Casein: A2A2 E92
PPR: -60 98%R PTAT: +0.2 98%R (12/24)
PTA: -534m -41f -26p -181NM\$ 99%R (MACE)
PTA PL: +3.0 SCS: +2.86 DPR: +0.8 SCE: +3.5 LIV: +1.9
RANDOM LUCK V PRECIOUS 68107525
10/11 3E-E94 E92 E95 E90 E95 E94 (06/19)
PPR: +2 62%R PTAT: +0.5 68%R
PTA: -205m -5f -8p -77NM\$ 12%\$
01/10 365d 2X 19600 4.1 798 3.3 638 DHIR
03/00 305d 2X 22850 4.5 1017 3.4 771 DHIR
05/00 365d 2X 28820 4.2 1201 3.2 921 DHIR
07/07 365d 2X 25110 4.5 1118 3.2 796 DHIR
10/02 305d 2X 18790 4.5 846 3.4 635 DHIR
Lifetime: 3567d 217960m 9767f 7527p
* ALL AMERICAN SUMMER YRLG HFR 2009
* ALL AMERICAN SR BEST 3 FMLS MEMBER 2019
* RES ALL AMERICAN JR 3 Yr OLD 2011



On-A-Whim Cadence Pauline ET '3E92/E92ms'
 3/06 365d 2X 28500 4.6 1310 3.5 995 DHIR
 Dam of Lots 22 & 23

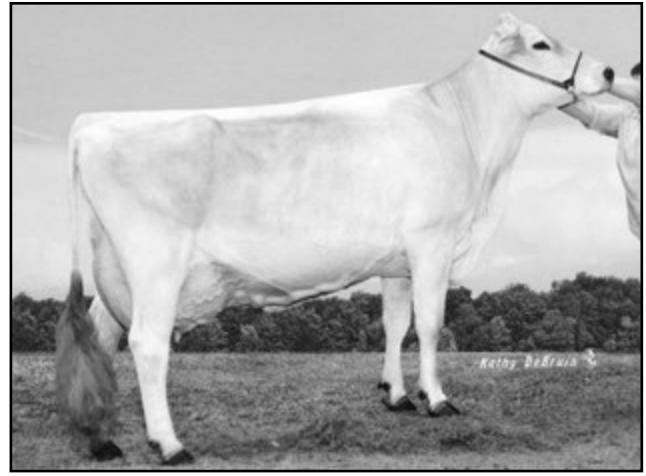

Snow Valley Vigor Poohbear '2E92/E91ms' *Certified*
 6/05 365d 2x 25720 4.4 1143 3.5 895 DHIR
 MGD of Lots 22 & 23



Eloc Wagor Kandid '3E95/E95ms'
 *7/04 365d 2X 27291 5.4 1457 4.1 1111 DHIR
 All American Aged Cow 2014, 2015
 MGD of Lot 21



Blessing Garbro F Phyllis ETV 68225428
 Nominated All American Fall Yrlg 2024
 Full Sister to Lot 22, Maternal Sister to Lot 23

\$ _____ Lot 21 🐄 Pocket Aces Jig Kandi OCS 68231410

Born: 01/22/2024 Tattoo: 106
 Consignor: HAMMERAND, DOMINIC
 EPWORTH IA

Parent Average PPR: +27 PTAT: +0.8
 PA: +329m +8f +7p +13NM\$

3rd Dam:

ELOC CARTOON KARA CanF8626375 'E90'
 04/03 313d 2X 21539 3.9 833 3.4 741 DHIA
 05/05 308d 2X 24240 3.7 906 3.4 831 DHIA
 06/05 365d 2X 26204 3.7 972 3.5 915 DHIA
 07/10 365d 2X 23949 4.3 1025 3.5 840 DHIA
 09/07 365d 2X 23199 4.0 922 3.3 765 DHIA
 11/05 365d 2X 25552 4.2 1076 3.3 855 DHIA
 Lifetime: 2789d 174214m 6935f 6021p

KRUSES ACC DANCE A JIG ETV 840003224513304
 Genetic Conditions: PT DT MT WT BH2T BH14T
 PPR: +13 63%R PTAT: +1.1 69%R (12/24)
 PTA: +499m +15f +10p -99NM\$ 67%R (GEN)
 PTA PL: -2.4 SCS: +3.09 DPR: -1.9 SCE: LIV: -3.4
 0 dau. av.

MEADO-BROOK KANDELA ETV OCS 840003210815386
 Genetic Conditions: PT DT MT WT BH2T BH14T
 02/10 V87 V86 V88 V86 V85 V87 (06/24)
 PPR: +42 68%R PTAT: +0.4 78%R
 PTA: +158m +1f +4p +124NM\$ 48%\$ (GEN)
 02/06 131d 2X 7940 3.6 287 2.9 227 DHIA

LA RAINBOW SWEET SALSA ETV 840003200520220
 Genetic Conditions: PT DT MT WT BH2T BH14T
 Casein: A1A2 BB *QUALIFIED SIRE*
 PPR: +88 73%R PTAT: +0.8 78%R (12/24)
 PTA: +1294m +31f +38p +211NM\$ 80%R (GEN)
 PTA PL: -0.7 SCS: +2.88 DPR: -1.9 SCE: +2.1 LIV: -2.2
KRUSES VICTOR JITERBUG ET 68146344
 Genetic Conditions: PT DT MT WT BH2T BH14T
 03/11 E91 V88 E92 E91 E90 E91 (11/16)
 PPR: -27 77%R PTAT: +1.2 83%R PTA: 4%\$ (GEN)
 02/02 365d 2X 18290 4.5 825 3.5 632 DHIR
 04/06 294d 2X 21170 4.2 886 3.6 756 DHIR
 * HM ALL AMERICAN SR 3 Yr Old 2016
 * HM ALL AMERICAN WINTER YRLG HFR 2014
 * HM ALL AMERICAN SR BEST 3 FMLS MEMBER 2016

KAR-LINN REESES RAMPAGE 840003140014659
 Genetic Conditions: PT DT MT WT BH2T BH14T
 Casein: A2A2 BB
 PPR: -5 94%R PTAT: +0.4 96%R (12/24)
 PTA: +361m -12f +7p -75NM\$ 98%R (MACE)
 PTA PL: +1.0 SCS: +3.01 DPR: -2.4 SCE: +2.6 LIV: +1.2
ELOC WAGOR KANDID CanF9602644
 Genetic Conditions: PT DT MT WT BH2T BH14T
 09/09 3E-E95 E95 E96 E93 E94 E95 (10/17)
 PPR: -8 77%R PTAT: +0.2 84%R
 PTA: -194m +4f -2p -88NM\$ 11%\$ (GEN)
 02/02 288d 2X 11912 3.9 463 3.8 454 DHIA
 03/02 221d 2X 14387 3.8 549 3.7 529 DHIA
 *07/04 365d 2X 27291 5.4 1457 4.1 1111 DHIR
 * ALL AMERICAN AGED COW 2014, 2015
 * GRAND CHAMPION SOUTHEAST NATIONAL 2015
 * GRAND CHAMPION EASTERN NATIONAL 2014
 * GRAND CHAMPION INTERNATIONAL 2014

\$ _____ Lot 22 Blessing Garbro F Petra ETV 68225427

Born: 12/18/2022 Tattoo: 241
Consignor: BLESSING FARMS & GARRISON BROS
FORT WAYNE IN

Parent Average PPR: +38 PTAT: +0.6
PA: +410m +0f +10p +62NMS

Fresh 12/25/2024 1st Test 81 lbs

3rd Dam:
SNOW VALLEY DENVER POOH BER 953900

4th Dam :
SNOW VALLEY POOH BEAR 2ND 'V88/E91ms'
04/08 365d 2X 25370 4.3 1084 3.7 936 DHIR

BROWN HEAVEN R FAMOUS ET 109109715
Genetic Conditions: PT DT MT WT BH2T BH14T
Casein: A2A2 BB
PPR: -17 93%R PTAT: +0.4 96%R (12/24)
PTA: +603m -7f +6p -165NMS 97%R (MACE)
PTA PL: -0.8 SCS: +3.06 DPR: -1.9 SCE: +3.1 LIV: -0.6
558 dau. av. 21099 4.1 860 3.3 705
325 class. dau. av. FS:84.5 UDC:0.29 FLC:1.52

ON-A-WHIM CADENCE PAULINE ET 68173393
Genetic Conditions: PT DT MT WT BH2T BH14T
08/11 3E-E92 E92 E92 E91 E92 E92 (11/24)
PPR: +92 72%R PTAT: +0.8 79%R
PTA: +217m +7f +13p +288NMS 79%\$ (GEN)
03/06 365d 2X 28500 4.6 1310 3.5 995 DHIR
04/08 365d 2X 27560 4.5 1251 3.6 1004 DHIR
06/05 365d 2X 26280 4.0 1043 3.5 921 DHIR
07/09 365d 2X 27660 4.6 1264 3.5 955 DHIR
Lifetime: 1643d 117620m 5301f 4161p

JO-DEE NEMO RICHARD ET 68155420
Genetic Conditions: PT DT MT WT BH2T BH14C
Casein: A1A2 BB
PPR: +18 97%R PTAT: +0.4 98%R (12/24)
PTA: +979m -2f +13p -40NMS 99%R (MACE)
PTA PL: +0.7 SCS: +3.12 DPR: -1.0 SCE: +3.0 LIV: -2.5
BROWN HEAVEN GLENN FANTASY 106157091
Genetic Conditions: PT DT MT WT BH2T BH14T
*07/02 '2EX97' E97 E95 E97 E97 (06/20) Canada
PPR: +0 83%R 00%R
PTA: +260m +10f +11p -28NMS 19%\$ (GEN) (12/24)
04/00 365d 2X 30091 3.8 1151 3.6 1096 DHIA
05/11 305d 2X 31497 4.6 1435 3.3 1045 DHIA
05/11 365d 2X 35556 4.7 1658 3.4 1208 DHIA
Lifetime: 1748d 128519m 5710f 4770p
* ALL AMERICAN AGED COW 2016
* ALL AMERICAN 4 & 5 Yr OLD 2014, 2015

SHILOH BROOKNGS CADENCE ET *TM 71130650
Genetic Conditions: PT DT MT WT BH2T BH14T
Casein: A1A2 BB
PPR: +74 98%R PTAT: +0.6 99%R (12/24)
PTA: +700m +25f +28p +283NMS 99%R (MACE)
PTA PL: +2.1 SCS: +2.80 DPR: -2.5 SCE: +2.0 LIV: -0.7
SNOW VALLEY VIGOR POOHBEAR 470210573
Genetic Conditions: PT DT MT WT BH2T BH14T
06/05 2E-E92 E92 E91 E93 E92 E91 (03/14) *CERT*
PPR: +49 75%R PTAT: +0.1 81%R
PTA: +354m -3f +6p +231NMS 70%\$ (GEN)
02/02 305d 2X 20976 4.1 862 3.3 696 DHIR
03/06 328d 2X 24720 3.4 836 3.4 844 DHIR
04/06 305d 2X 23600 3.7 869 3.4 810 DHIR
06/05 365d 2X 25720 4.4 1143 3.5 895 DHIR
Lifetime: 2347d 156629m 6237f 5493p

\$ _____ Lot 23 Blessing Garbro K Piper 68235832

Born: 06/25/2024 Tattoo: 413
Consignor: -BLESSING FARMS & GARRISON BROS
FORT WAYNE IN

Parent Average PPR: +76 PTAT: +0.9
PA: +63m +17f +15p +207NMS

3rd Dam:
SNOW VALLEY DENVER POOH BER 953900

4th Dam :
SNOW VALLEY POOH BEAR 2ND 'V88/E91ms'
04/08 365d 2X 25370 4.3 1084 3.7 936 DHIR

HILLTOP ACRES D KICKSTART ET 840003138790773
Genetic Conditions: PT DT MT WT BH2T BH14T
Casein: A1A2 BB
PPR: +60 89%R PTAT: +0.9 94%R (12/24)
PTA: -92m +27f +17p +126NMS 95%R (MACE)
PTA PL: +0.0 SCS: +3.06 DPR: -2.1 SCE: +2.3 LIV: -0.1
261 dau. av. 21593 4.5 961 3.5 766
143 class. dau. av. FS:84.4 UDC:1.62 FLC:0.85

ON-A-WHIM CADENCE PAULINE ET 68173393
Genetic Conditions: PT DT MT WT BH2T BH14T
08/11 3E-E92 E92 E92 E91 E92 E92 (11/24)
PPR: +92 72%R PTAT: +0.8 79%R
PTA: +217m +7f +13p +288NMS 79%\$ (GEN)
03/06 365d 2X 28500 4.6 1310 3.5 995 DHIR
04/08 365d 2X 27560 4.5 1251 3.6 1004 DHIR
06/05 365d 2X 26280 4.0 1043 3.5 921 DHIR
07/09 365d 2X 27660 4.6 1264 3.5 955 DHIR
Lifetime: 1643d 117620m 5301f 4161p

HILLTOP ACRES B DAREDEVIL ET 840003012559129
Genetic Conditions: PT DT MT WT BH2T BH14T
Casein: A2A2 BB
PPR: -32 97%R PTAT: +0.8 98%R (12/24)
PTA: +383m -16f +8p -47NMS 99%R (MACE)
PTA PL: +0.3 SCS: +3.28 DPR: -3.9 SCE: +2.6 LIV: -3.1
HILLTOP ACRES BROOK KARI 68157480
Genetic Conditions: PT DT MT WT BH2T BH14T
03/04 V85 V86 +84 +84 V85 V85 (06/17)
PPR: +93 76%R PTAT: +0.4 82%R
PTA: -89m +29f +18p +229NMS 69%\$ (GEN)
01/10 320d 3X 21420 4.8 1027 3.9 826 DHIR
02/11 305d 3X 20540 5.1 1054 4.0 821 DHIR

SHILOH BROOKNGS CADENCE ET *TM 71130650
Genetic Conditions: PT DT MT WT BH2T BH14T
Casein: A1A2 BB
PPR: +74 98%R PTAT: +0.6 99%R (12/24)
PTA: +700m +25f +28p +283NMS 99%R (MACE)
PTA PL: +2.1 SCS: +2.80 DPR: -2.5 SCE: +2.0 LIV: -0.7
SNOW VALLEY VIGOR POOHBEAR 470210573
Genetic Conditions: PT DT MT WT BH2T BH14T
06/05 2E-E92 E92 E91 E93 E92 E91 (03/14) *CERT*
PPR: +49 75%R PTAT: +0.1 81%R
PTA: +354m -3f +6p +231NMS 70%\$ (GEN)
02/02 305d 2X 20976 4.1 862 3.3 696 DHIR
03/06 328d 2X 24720 3.4 836 3.4 844 DHIR
04/06 305d 2X 23600 3.7 869 3.4 810 DHIR
06/05 365d 2X 25720 4.4 1143 3.5 895 DHIR
Lifetime: 2347d 156629m 6237f 5493p

\$ _____ Lot 24 Fox Trail Prince Marlo 840003282594464

Born: 06/09/2024 Tattoo: 799
Consignor: WATKINS, WILLIAM K. JR.
BELMONT OH

Genetic Conditions: PT DT MT WT BH2T BH14T
PPR: +191 56%R PTAT: +0.2 65%R
PTA: +804m +52f +46p +689NMS 99%\$ (GEN)
Genomics: +3.8 PL +1.4 DPR +2.2 LIV +2.4 SCE
+0.51 UDC +703 CM\$ +1.3 Fertility Index
Casein: A1/A2 B/B

3rd - 4th Dams:
FOX TRAIL EVEN MIRLA 68105345 'V86'
07/10 365d 2X 23160 4.6 1074 3.5 816 DHIR
09/02 365d 2X 21940 4.3 944 3.8 823 DHIR
Lifetime: 2872d 155730m 6864f 5820p
FOX TRAIL MODESTA 891710 'V87 - Certified'
05/03 365d 2X 24560 4.1 1003 3.6 894 DHIR
07/00 365d 2X 24730 3.9 957 3.5 860 DHIR
Lifetime: 2399d 148950m 6059f 5340p

HILLTOP ACRES P PRINCE OCS 840003254238464
Genetic Conditions: PT DT MT WT BH2T BH14T
Casein: A1A2 BB
PPR: +206 62%R PTAT: +0.8 68%R (12/24)
PTA: +419m +56f +45p +617NMS 66%R (GEN)
PTA PL: +3.6 SCS: +2.73 DPR: +1.4 SCE: +3.1 LIV: +1.8
0 dau. av.

FOX TRAIL CATAPULT MINNIE 68212098
Casein: A2A2
04/02 V85 V85 V87 V85 +82 V85 (11/24) *CERT*
PPR: +142 65%R 00%R
PTA: +1004m +43f +42p +617NMS 99%\$ (GEN)
02/01 365d 2X 21960 4.0 872 3.5 765 DHIR

5th Dam:
FOX TRAIL HATTIE 871276 'V86'
07/03 318d 2X 20560 4.8 988 3.6 745 DHIR
09/04 338d 2X 23560 3.9 909 3.5 836 DHIR
Lifetime: 2582d 142190m 6081f 5133p

PACTOLE 5356268551
Genetic Conditions: PT DT MT WT BH2T BH14T
Casein: A2/A2 *SUPERIOR SIRE*
PPR: +200 81%R PTAT: +0.5 87%R (12/24)
PTA: +611m +47f +48p +576NMS 88%R (MACE)
PTA PL: +3.1 SCS: +2.81 DPR: +3.1 SCE: +3.9 LIV: +1.3
HILLTOP ACRES PRINCESS ETV 840003207743807
Genetic Conditions: PT DT MT WT BH2T BH14T
05/07 2E-E92 E92 E93 E91 E91 E93 (01/25)
PPR: +188 70%R PTAT: +1.2 80%R Protein Plus
PTA: +742m +61f +55p +588NMS 98%\$ (GEN)
01/11 306d 3X 24560 4.8 1173 3.6 879 DHIR
02/11 365d 3X 44160 5.7 2525 3.8 1696 DHIR
Lifetime: 1178d 105000m 5738f 4134p

COZY NOOK TONKA CATAPULT 840003145184030
Genetic Conditions: PT DT MT WT BH2T BH14T
Casein: BB
PPR: +166 72%R PTAT: +0.1 73%R (12/24)
PTA: +1288m +45f +55p +560NMS 80%R (GEN)
PTA PL: +1.7 SCS: +3.04 DPR: +0.3 SCE: +2.1 LIV: +1.6
FOX TRAIL KANNON MISHA 68199098
02/00 +80 F70 G78 +82 V86 +81 (10/20)
PPR: +81 44%R PTAT: -0.3 53%R
PTA: +188m +26f +16p +408NMS 92%\$
01/10 213d 2X 9410 4.3 403 3.7 351 DHIR



Kruses Acc S Jiggle ETV
3rd Fall Hfr Calf southwest National 2022
Dam of Lot 25



Kruses Victor Jiterbug ET 'E91/E91ms'
4/06 294d 2X 21170 4.2 886 3.6 756 DHIR
Hon Men All American Sr 3 Yr Old 2016
Donor Dam of Lot 27, MGD of Lots 25 & 26



Kruses Salsa Bonnie ETV 'V85/V85ms'
Hon Men All American Yearling in Milk 2023
1st Yrlg in Milk Southwest National 2023
Dam of Lot 26, Full Sister to Dam of Lot 25



Kruses River Jamaica ET 'E91/E92ms'
4/04 365d 2X 29710 4.0 1186 3.4 1005 DHIR
Grand Champion Iowa State Fair 2011
MGD of Lot 27, 3rd Dam of Lots 25 & 26



Kruses Foremost Jitty ETV
Nom All American Jr Best 3 Fmls Member 2024
Full Sister to Lot 27

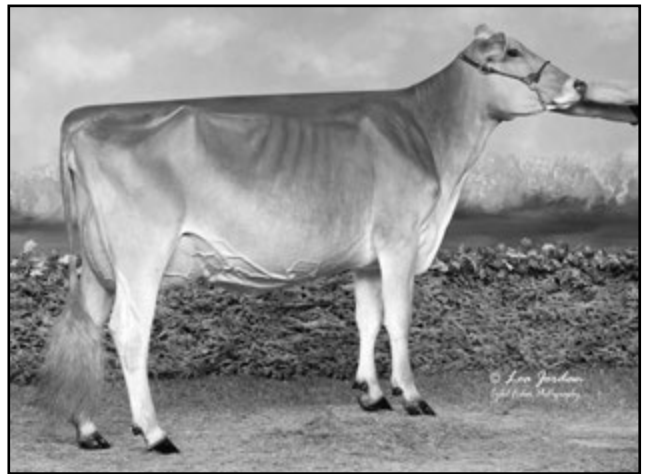

Kruses ACC C Jenesis ETV 'V89/E90ms'
2/00 305d 2X 19368 4.0 766 3.5 671 DHIR
Nominated All American Sr 2 Yr Old 2024
Maternal Sister to Lot 27

\$ _____ Lot 25 Acclaimed D Jacuzzi ETV 68227541

Born: 03/08/2023 Tattoo: 049
Consignor: KINSLOW, JEREMY & KELSEY
SMITHS GROVE KY

Genetic Conditions: PT DT MT WT BH2T BH14T
PPR: +104 59%R PTAT: +0.8 67%R
PTA: +313m +21f +23p +276NMS 78%\$ (GEN)
Genomics: +1.2 PL +1.1 DPR +2.5 SCE +278CMS
+1.00 UDC +0.8 Fertility Index Casein: A2/A2 B/B

Bred & Due 4/7/2025 to:
KAR-LINN REESES RAMPAGE 840003140014659
Genetic Conditions: PT DT MT WT BH2T BH14T
Casein: A2A2 BB
PPR: -5 94%R PTAT: +0.4 96%R (12/24)
PTA: +361m -12f +7p -75NMS 98%R (MACE)
PTA PL: +1.0 SCS: +3.01 DPR: -2.4 SCE: +2.6 LIV: +1.2

3rd - 4th Dams:
KRUSES RIVER JAMAICA ET 961097 'E91/E92ms'
03/02 352d 2X 25310 4.3 1079 3.4 868 DHIR
04/04 365d 2X 29710 4.0 1186 3.4 1005 DHIR
GRAND CHAMPION & 1ST SR 3 YR OLD IA STATE FAIR 2011

HF DESIGN ET 840003218804016
Genetic Conditions: PT DT MT WT BH2T BH14T
Casein: A2A2 AB
PPR: +119 69%R PTAT: +0.6 72%R (12/24)
PTA: +466m +33f +32p +294NMS 74%R (GEN)
PTA PL: +0.4 SCS: +2.96 DPR: +0.0 SCE: +2.9 LIV: -0.1
0 dau. av.

KRUSES ACC S JIGGLE ETV 840003224513306 'NC'
Genetic Conditions: PT DT MT WT BH2T BH14T
PPR: +44 65%R PTAT: +1.2 70%R
PTA: +812m +19f +17p +106NMS 44%\$ (GEN)
01/10 109d 2X 6280 3.6 229 3.1 193 DHIR
* 3RD FALL HFR CALF SOUTHWEST NATIONAL 2022

4th - 5th Dam:
R KRUSES STARBUCK JOYFUL 914171 '2E94/E93ms'
05/07 365d 2X 31570 4.4 1384 3.3 1036 DHIR
Lifetime: 1945d 118720m 5188f 4145p
KRUSES PRELUDE JOLYN 885467 '2E93/E93ms'
06/08 365d 2X 27600 5.3 1458 3.3 921 DHIR
HON MEN ALL AMERICAN JR 3 YR OLD 2002

ELMERS LENNOX ELMSTAR 120132233809
Genetic Conditions: PT DT MT WT BH2T BH14T
Casein: A2A2 AB
PPR: +63 86%R PTAT: +0.2 90%R (12/24)
PTA: -492m +7f +2p +190NMS 91%R (MACE)
PTA PL: +2.4 SCS: +2.94 DPR: +1.6 SCE: +2.6 LIV: +1.7
HF LC CHASING DREAMS ET 840003140967866
Genetic Conditions: PT DT MT WT BH2T BH14T
04/00 V88 E90 V88 +84 E91 V87 (09/22) *CERT*
PPR: +143 70%R PTAT: +0.5 77%R Protein Plus
PTA: +1176m +50f +50p +388NMS 90%\$ (GEN)
02/03 365d 2X 26520 4.7 1246 3.6 952 DHIR
03/11 365d 2X 31210 4.7 1457 3.7 1147 DHIR

LA RAINBOW SWEET SALSA ETV 840003200520220
Genetic Conditions: PT DT MT WT BH2T BH14T
Casein: A1A2 BB *QUALIFIED SIRE*
PPR: +88 73%R PTAT: +0.8 78%R (12/24)
PTA: +1294m +31f +38p +211NMS 80%R (GEN)
PTA PL: -0.7 SCS: +2.88 DPR: -1.9 SCE: +2.1 LIV: -2.2
KRUSES VICTOR JITERBUG ET 68146344
Genetic Conditions: PT DT MT WT BH2T BH14T
03/11 E91 V88 E92 E91 E90 E91 (11/16)
PPR: -27 77%R PTAT: +1.2 83%R PTA: 4%\$ (GEN)
02/02 365d 2X 18290 4.5 825 3.5 632 DHIR
03/07 293d 2X 16680 4.6 761 3.3 551 DHIR
04/06 294d 2X 21170 4.2 886 3.6 756 DHIR
* HM ALL AMERICAN SR 3 YR OLD 2016
* HM ALL AMERICAN WINTER YRLG HFR 2014
* HM ALL AMERICAN SR BEST 3 FMLS MEMBER 2016

\$ _____ Lot 26 Frosted Good Luck Ballet 68236457

Born: 09/01/2024 Tattoo: 507
Consignor: FROSTED BEAUTY SWISS
EPWORTH IA

Parent Average PPR: +27 PTAT: +1.0
PA: +260m -2f +14p +14NMS

3rd - 5th Dams:
KRUSES RIVER JAMAICA ET 961097 'E91/E92ms'
03/02 352d 2X 25310 4.3 1079 3.4 868 DHIR
04/04 365d 2X 29710 4.0 1186 3.4 1005 DHIR
GRAND CHAMPION IA STATE FAIR 2011
1ST SR 3 YR OLD IA STATE FAIR 2011

R KRUSES STARBUCK JOYFUL 914171 '2E94/E93ms'
05/07 365d 2X 31570 4.4 1384 3.3 1036 DHIR
Lifetime: 1945d 118720m 5188f 4145p

KRUSES PRELUDE JOLYN 885467 '2E93/E93ms'
06/08 365d 2X 27600 5.3 1458 3.3 921 DHIR
HON MEN ALL AMERICAN JR 3 YR OLD 2002

DOUBLE W GOODLUCK 840003124935513
Genetic Conditions: PT DT MT WT BH2T BH14T
V89
PPR: +43 72%R PTAT: +1.0 75%R (12/24)
PTA: +241m -7f +22p +109NMS 78%R (GEN)
PTA PL: +1.6 SCS: +3.02 DPR: -2.9 SCE: LIV: -1.2
17 dau. av. 21762 4.1 886 3.5 763

KRUSES SALSA BONNIE ETV 68217460
Genetic Conditions: PT DT MT WT BH2T BH14T
02/02 V85 V85 V85 V86 +83 V85 (11/23)
PPR: +11 63%R PTAT: +1.0 76%R
PTA: +278m +4f +5p -82NMS 12%\$ (GEN)
* HM ALL AMERICAN YRLG IN MILK 2023
* 1ST YRLG IN MILK SOUTHWEST NATIONAL 2023
* 3RD YRLG IN MILK INTERNATIONAL 2023

HILLTOP ACRES B DAREDEVIL ET 840003012559129
Genetic Conditions: PT DT MT WT BH2T BH14T
Casein: A2A2 BB
PPR: -32 97%R PTAT: +0.8 98%R (12/24)
PTA: +383m -16f +8p -47NMS 99%R (MACE)
PTA PL: +0.3 SCS: +3.28 DPR: -3.9 SCE: +2.6 LIV: -3.1
DOUBLE W CADENCE GEM 68171945
03/04 V86 E92 V85 +84 V85 V85 (03/17)
PPR: +11 54%R PTAT: +0.7 62%R
PTA: -118m -2f +6p -13NMS 22%\$
03/00 284d 3X 23780 3.5 823 3.6 846 DHIR
04/11 277d 3X 23440 4.8 1116 3.5 813 DHIR

LA RAINBOW SWEET SALSA ETV 840003200520220
Genetic Conditions: PT DT MT WT BH2T BH14T
Casein: A1A2 BB *QUALIFIED SIRE*
PPR: +88 73%R PTAT: +0.8 78%R (12/24)
PTA: +1294m +31f +38p +211NMS 80%R (GEN)
PTA PL: -0.7 SCS: +2.88 DPR: -1.9 SCE: +2.1 LIV: -2.2
KRUSES VICTOR JITERBUG ET 68146344
Genetic Conditions: PT DT MT WT BH2T BH14T
03/11 E91 V88 E92 E91 E90 E91 (11/16)
PPR: -27 77%R PTAT: +1.2 83%R PTA: 4%\$ (GEN)
02/02 365d 2X 18290 4.5 825 3.5 632 DHIR
03/07 293d 2X 16680 4.6 761 3.3 551 DHIR
04/06 294d 2X 21170 4.2 886 3.6 756 DHIR
* HM ALL AMERICAN SR 3 YR OLD 2016
* HM ALL AMERICAN WINTER YRLG HFR 2014
* HM ALL AMERICAN SR BEST 3 FMLS MEMBER 2016

\$ _____ Lot 27 PENDING: Kruses RCG Alexa ET

Born: 09/06/2024 Tattoo: 5308
Consignor: RED CARPET GENETICS
KIRKLAND, IL

Parent Average PPR: -38 PTAT: +1.1
PA: -237m -8f -11p -179NMS

3rd - 5th Dams:
R KRUSES STARBUCK JOYFUL 914171 '2E94/E93ms'
05/07 365d 2X 31570 4.4 1384 3.3 1036 DHIR
Lifetime: 1945d 118720m 5188f 4145p

KRUSES PRELUDE JOLYN 885467 '2E93/E93ms'
06/08 365d 2X 27600 5.3 1458 3.3 921 DHIR
HON MEN ALL AMERICAN JR 3 YR OLD 2002

KRUSES JETWAY JACLYN 859482 '3E91 - Certified'
07/08 305d 2X 22110 4.3 948 3.4 752 DHIA

CUTTING EDGE T FOREMOST 68171744
Genetic Conditions: PT DT MT WT BH2T BH14T
E91 Casein: A1A2 AB
PPR: -49 86%R PTAT: +0.9 91%R (12/24)
PTA: -214m -19f -11p -181NMS 92%R (GEN)
PTA PL: +0.0 SCS: +3.00 DPR: -2.5 SCE: +2.7 LIV: -0.6
100 dau. av. 20252 4.1 839 3.5 699
91 class. dau. av. FS:85.5 UDC:0.88 FLC:1.02

KRUSES VICTOR JITERBUG ET 68146344
Genetic Conditions: PT DT MT WT BH2T BH14T
03/11 E91 V88 E92 E91 E90 E91 (11/16)
PPR: -27 77%R PTAT: +1.2 83%R PTA: 4%\$ (GEN)
02/02 365d 2X 18290 4.5 825 3.5 632 DHIR
03/07 293d 2X 16680 4.6 761 3.3 551 DHIR
04/06 294d 2X 21170 4.2 886 3.6 756 DHIR
* HM ALL AMERICAN SR 3 YR OLD 2016
* HM ALL AMERICAN WINTER YRLG HFR 2014
* HM ALL AMERICAN SR BEST 3 FMLS MEMBER 2016
* NOM ALL AMERICAN SR 2 YR OLD 2015
* 3RD SR 3 YR OLD INTERNATIONAL 2016
* 6TH SR 2 YR OLD INTERNATIONAL 2015
* 3RD WINTER YRLG HFR INTERNATIONAL 2014
* 1ST WINTER YRLG HFR IA STATE FAIR 2014

CUTTING EDGE THUNDER *TM 68121893
Genetic Conditions: *TM PT DT WT BH2T BH14T
Casein: A1A1
PPR: -11 95%R PTAT: +0.2 97%R (12/24)
PTA: -572m -16f -16p +4NMS 98%R (MACE)
PTA PL: +2.7 SCS: +2.84 DPR: +0.5 SCE: +2.9 LIV: +2.6
CUTTING EDGE ELITE FAYANN 68132614
03/06 E90 V89 E92 V87 E90 E90 (11/14)
PPR: -46 58%R PTAT: +1.0 63%R
PTA: -72m -19f -18p -226NMS 1%\$
02/03 281d 2X 16830 3.7 629 3.1 522 DHIR
03/02 301d 2X 21030 4.0 831 3.2 679 DHIR
* ALL AMERICAN JR 3 YR OLD 2014
* INT CHAMPION INTERNATIONAL 2014

SCF JET VICTOR TWIN *TM 196304 'E90'
Genetic Conditions: *TM PT DT WT BH2T BH14T
PPR: -83 95%R PTAT: +0.6 97%R (12/24)
PTA: +25m -10f -7p -335NMS 97%R (GEN)
PTA PL: -4.2 SCS: +3.42 DPR: -2.3 SCE: +3.5 LIV: -4.4
KRUSES RIVER JAMAICA ET 961097
Genetic Conditions: PT DT MT WT BH2T BH14C
04/10 E91 V89 E93 E90 E90 E92 (11/12)
PPR: +35 62%R PTAT: +0.7 70%R
PTA: -293m -14f -11p -60NMS 14%\$
02/01 357d 2X 18220 4.7 852 3.4 616 DHIR
03/02 352d 2X 25310 4.3 1079 3.4 868 DHIR
04/04 365d 2X 29710 4.0 1186 3.4 1005 DHIR
05/07 157d 2X 11080 4.1 458 3.3 368 DHIR
* GRAND CHAMPION IA STATE FAIR 2011
* 1ST SR 3 YR OLD IA STATE FAIR 2011



Terra Rose Cliff Shasta '2E93/E94ms'
Hon Men All American 4 Yr Old 2024
Nom All American Sr 2 Yr Old 2022
Donor Dam of Embryo Lot A

\$ Lot A Embryo Pkg:

**4#1 IVF Embryos X
Sexed Full Throttle**

Consignor: BIASINI, ADELE
SILVER TOP SWISS, MORRISVILLE VT

V B COLLAPS FULL THROTTLE 840003281379861
 Genetic Conditions: PT DT MT WT BH2T BH14T
 PPR: +59 58%R PTAT: +1.1 64%R (12/24)
 PTA: +381m +1f +13p +132NMS 60%R (GEN)
 PTA PL: +2.8 SCS: +3.03 DPR: -1.5 SCE: LIV: +1.5

TERRA ROSE CLIFF SHASTA 840003208028735
 Genetic Conditions: PT DT MT WT BH2T BH14T
 05/01 2E-E93 E92 E92 E91 E92 E94 (01/25) *CERT*
 PPR: +7 67%R PTAT: +1.3 74%R
 PTA: +144m -22f +8p -68NMS 13%\$ (GEN)
 03/08 292d 2X 15930 4.2 666 3.5 550 DHIR
 * HM ALL AMERICAN 4 YR OLD 2024
 * NOM ALL AMERICAN Sr 2 Yr Old 2022
 * GRAND CHAMPION SOUTHEAST NATIONAL 2024
 * SENIOR CHAMPION SOUTHEAST NATIONAL 2024
 * RES GRAND CHAMP NORTHEAST NATIONAL 2024
 * RES SR CHAMP NORTHEAST NATIONAL 2024

COLLAPS 000120159343338

V B SECRET WEAPON TRULY 68211594
 03/03 E90 V88 E90 E90 E90 (02/24)
 03/00 336d 3X 20180 4.5 904 3.4 686 DHIA

KULP-TERRA DARYOU CLIFF ET 840003143858205

TERRA ROSE SUP SASHA ET 68152821
 03/09 V86 V87 V88 V88 +84 V86 (12/16)
 PPR: -9 47%R PTAT: +0.6 55%R
 PTA: -149m -11f -12p -161NMS 5%\$

3rd Dam:
KULP GEN STARBUCK SHANIA ET 889439
 12/06 4E-E94 E92 E93 E98 E91 E95 (04/12)
 03/08 321d 2X 22130 4.3 960 3.3 735 DHIR
 05/08 336d 2X 30600 4.3 1330 3.2 990 DHIA
 06/09 305d 2X 30260 4.2 1257 3.4 1015 DHIA
 09/08 305d 2X 20720 4.7 970 3.5 724 DHIR
 11/06 305d 2X 19680 4.4 862 3.1 603 DHIR
 Lifetime: 2642d 171330m 7590f 5808p
 * ALL AMERICAN AGED COW 2006
 * ALL AMERICAN 5 Yr Old 2005
 * GRAND CHAMPION EASTERN NATIONAL 2005



Kruses Victor Jiterbug ET 'E91/E91ms'
4/06 294d 2X 21170 4.2 886 3.6 756 DHIR
Hon Men All American Sr 3 Yr Old 2016
Donor Dam of Embryo Lot B

\$ Lot B Embryo Pkg:

**4#1 IVF Embryos X
Sexed Top Notch**

Consignor: KRUSE, RICK
EARLVILLE, IA

HILLTOP ACRES TOP NOTCH ET 840003256390109
 Genetic Conditions: PT DT MT WT BH2T BH14C
 PPR: +175 62%R PTAT: +0.9 67%R (12/24)
 PTA: +862m +56f +45p +562NMS 65%R (GEN)
 PTA PL: +2.6 SCS: +2.90 DPR: -0.3 SCE: LIV: +0.6

KRUSES VICTOR JITERBUG ET 68146344
 Genetic Conditions: PT DT MT WT BH2T BH14T
 03/11 E91 V88 E92 E91 E90 E91 (11/16)
 PPR: -27 77%R PTAT: +1.2 83%R PTA: 4%\$ (GEN)
 02/02 365d 2X 18290 4.5 825 3.5 632 DHIR
 03/07 293d 2X 16680 4.6 761 3.3 551 DHIR
 04/06 294d 2X 21170 4.2 886 3.6 756 DHIR
 * HM ALL AMERICAN Sr 3 Yr Old 2016
 * HM ALL AMERICAN WINTER YRLG HFR 2014
 * HM ALL AMERICAN Sr BEST 3 FMLS MEMBER 2016
 * NOM ALL AMERICAN Sr 2 Yr Old 2015

HF DESIGN ET 840003218804016

HILLTOP ACRES K TAMMIE ET 840003223296840
 04/01 E92 E92 E92 E91 E90 E94 (01/25) *CERT*
 Protein Plus
 01/11 305d 3X 28940 4.6 1321 3.4 996 DHIR
 02/10 346d 3X 37270 5.0 1858 3.7 1396 DHIR

SCF JET VICTOR TWIN *TM 196304 'E90'

KRUSES RIVER JAMAICA ET 961097
 04/10 E91 V89 E93 E90 E90 E92 (11/12)
 02/01 357d 2X 18220 4.7 852 3.4 616 DHIR
 03/02 352d 2X 25310 4.3 1079 3.4 868 DHIR
 04/04 365d 2X 29710 4.0 1186 3.4 1005 DHIR
 05/07 157d 2X 11080 4.1 458 3.3 368 DHIR
 * GRAND CHAMPION IA STATE FAIR 2011
 * 1ST SR 3 Yr Old IA STATE FAIR 2011

3rd Dam: '2E94/E93ms'
R KRUSES STARBUCK JOYFUL 914171
 05/07 365d 2X 31570 4.4 1384 3.3 1036 DHIR
 Lifetime: 1945d 118720m 5188f 4145p



Shiloh Durango Tori '2E93/E93ms' Protein Plus
7/01 365d 2X 51070 3.4 1750 3.3 1673 DHIR
Hon Men All American Component Merit Cow 2024
Donor Dam of Embryo Lot C

\$ Lot C Embryo Pkg:

**5#1 IVF Embryos X
Sexed World Class**

Consignor: FAIRDALE FARM LLC, OWENTON, KY

APEX TO WORLD CLASS ETV 840003271198281
 Genetic Conditions: PT DT MT WT BH2T BH14T
 PPR: +71 61%R PTAT: +1.5 66%R (12/24)
 PTA: +639m +1f +15p +176NMS 64%R (GEN)
 PTA PL: +3.2 SCS: +2.88 DPR: -1.2 SCE: LIV: +0.5

SHILOH DURANGO TORI 840003136011343
 Genetic Conditions: PT DT MT WT BH2C BH14T
 07/11 2E-E93 E93 E93 E91 E93 (08/24)
 PPR: -19 69%R PTAT: +0.2 77%R Protein Plus
 PTA: +159m -23f -4p -138NMS 6%\$ (GEN)
 02/03 356d 3X 29590 4.1 1210 3.4 996 DHIR
 03/04 306d 3X 26460 4.1 1075 3.2 857 DHIR
 04/06 358d 2X 32570 4.0 1287 3.1 1006 DHIR
 05/07 365d 2X 48680 3.3 1621 3.3 1621 DHIR
 07/01 365d 2X 51070 3.4 1750 3.3 1673 DHIR
 Lifetime: 1872d 202230m 7433f 6628p
 * HM ALL AMERICAN COMPONENT MERIT COW 2024
 * 3RD COMPONENT MERIT COW INTERNATIONAL 2024

JENNINGS GAP TIME OUT 68210495

HILLTOP ACRES DB WHISPER ETV 840003210631760
 03/07 1E-E91 E92 E91 E92 E90 E91 (05/23) *CERT*
 PTA: +505m +5f +17p +21NMS 28%\$ (GEN)
 02/01 110d 3X 10380 5.1 526 3.2 330 DHIR

HILLTOP ACRES G DURANGO ET *TM 68121012

SHILOH PAYSSLI TOPAZ 72341790
 06/10 V85 V86 E92 V86 V85 +82 (06/20)
 PPR: +19 48%R PTAT: +0.0 51%R
 PTA: +312m -14f -2p +3NMS 24%\$
 02/01 305d 3X 21220 3.7 776 3.3 707 DHIR
 03/01 347d 3X 30920 3.6 1123 3.3 1009 DHIR
 04/02 365d 3X 35500 4.1 1465 3.3 1169 DHIR
 05/05 306d 3X 31450 4.0 1247 3.2 996 DHIR
 06/05 202d 3X 24070 4.3 1032 3.0 729 DHIR
 Lifetime: 1548d 144350m 5693f 4654p

3rd Dam: 'V88/V86ms'
SUN-MADE SD PWRSRG TORI ET 68121637
 03/01 340d 3X 28690 4.1 1178 3.4 977 DHIR



Fulp Agenda Snickers ET 68137003 '4E94/E93ms'
 8/02 365d 2X 24210 4.5 1088 3.5 858 DHIR
 Res All American Sr 3 Yr Old 2015, HM AA 4 Yr Old 2016
 Full Sister to Dam of Lot 28



Top Acres Wonder Sukie ET '3E91/E90ms' *Certified*
 4/03 365d 2X 29330 4.6 1335 3.1 915 DHIR
 Intermediate Champion Southwest National 2009
 MGD of Lot 28

\$ _____ Lot 28 Edge View D Sesame 68215676

Born: 06/21/2021 Tattoo: M337
 Consignor: SPARROW, BEN, OWENTON, KY

02/10 V87 V87 V86 V86 V85 V88 (05/24)
 PPR: -8 70%R PTAT: +0.8 51%R
 02/03 340d 2X 24640 4.6 1135 3.4 840 DHIR
 * 2nd Jr 3 Yr Old KY STATE FAIR 2024
 Fresh 12/1/2024

3rd & 4th Dams: '2E92 - E94ms'
TOP ACRES PILOT SUKI ET OCS 939905
 05/00 365d 2X 24530 3.7 898 3.3 811 DHIR
 06/07 305d 2X 24330 3.4 837 3.1 761 DHIA
 Lifetime: 1608d 107490m 3905f 3478p
 ALL AMERICAN SR 2 Yr Old 2007 & FALL HFR CALF 2005
 RES ALL AMERICAN FALL YRLG HFR 2006
 HM ALL AMERICAN SR 3 Yr Old 2008
 HM ALL AMERICAN PRODUCE OF DAM MEMBER 2007
HILL-N-DALE ENSIGN SUE ET 841967
 '3E93 - 3E95ms' *Certified*
 04/04 365d 2X 36360 3.7 1348 3.5 1255 DHIR
 06/02 365d 2X 34630 4.8 1656 3.5 1195 DHIR
 Lifetime: 1840d 162010m 6847f 5610p
 ALL AMERICAN 4 & 5 Yr Old 1998, 1999
 RES ALL AMERICAN SR 3 Yr Old 1997 & AGED Cow 2000

HILLTOP ACRES B DAREDEVIL ET 840003012559129
 Genetic Conditions: PT DT MT WT BH2T BH14T
 Casein: A2A2 BB
 PPR: -32 97%R PTAT: +0.8 98%R (12/24)
 PTA: +383m -16f +8p -47NMS 99%R (MACE)
 PTA PL: +0.3 SCS: +3.28 DPR: -3.9 SCE: +2.6 LIV: -3.1
 1388 dau. av. 20849 4.1 858 3.4 707
 892 class. dau. av. FS:84.8 UDC:1.67 FLC:0.38

FULP AGENDA SAGE ET 68168037
 04/09 E93 E90 E94 E94 E94 E92 (12/19)
 PPR: +6 50%R PTAT: +0.6 59%R
 PTA: +20m +10f +1p -26NMS 20%\$
 03/02 365d 2X 25960 4.8 1246 3.7 969 DHIR
 04/09 365d 2X 29510 5.0 1469 3.5 1034 DHIR
 06/03 365d 2X 25700 4.8 1228 3.7 946 DHIR
 07/06 365d 2X 18310 4.7 854 3.5 638 DHIR
 Lifetime: 2048d 133950m 6567f 5000p
 * 2ND SPRING HFR CALF MO STATE FAIR 2015
 * 1ST SPRING HFR CALF OZARK EMPIRE FAIR 2015

SHILOH JACKSON BRADY ET *TM 72341784
 Genetic Conditions: PT DT MT WT BH2T BH14T
 PPR: -24 87%R PTAT: +0.0 88%R (12/24)
 PTA: +659m -10f +8p +36NMS 92%R (GEN)
 PTA PL: +0.3 SCS: +3.09 DPR: -2.9 SCE: +2.6 LIV: -1.7
HILLTOP ACRES BOSE DIXILAND ET 68154378
 Genetic Conditions: PT DT MT WT BH2C BH14T
 08/06 3E-E93 E95 E92 E91 E91 E93 (02/22)
 PPR: +64 80%R PTAT: +1.1 85%R Protein Plus
 PTA: +739m +35f +26p +178NMS 59%\$ (GEN)
 04/05 365d 3X 47040 4.8 2235 3.6 1694 DHIR
 05/11 365d 3X 45480 5.2 2353 3.5 1605 DHIR
 08/01 365d 3X 44160 5.4 2391 3.6 1585 DHIR
 Lifetime: 2543d 275410m 14359f 10089p

BLESSING BNK AGENDA ET *TM (D) 194882
 Genetic Conditions: *TM (D) PT WT BH2T BH14T
 Casein: A1A2
 PPR: +21 99%R PTAT: -0.1 99%R (12/24)
 PTA: -507m +20f -1p +75NMS 99%R (MACE)
 PTA PL: +0.5 SCS: +2.91 DPR: +0.2 SCE: +1.8 LIV: -1.7
TOP ACRES WONDER SUKIE ET 959572
 Genetic Conditions: PT DT MT WT BH2T BH14T
 11/07 3E-E91 E96 E90 E90 E90 E90 (10/18) *CERT*
 PPR: -50 61%R PTAT: +0.7 69%R PTA: +237m 1%\$
 02/02 365d 2X 25070 3.4 845 3.4 843 DHIR
 04/03 365d 2X 29330 4.6 1335 3.1 915 DHIR
 07/01 251d 2X 11430 3.5 404 3.1 356 DHIR
 * INT CHAMPION SOUTHWEST NATIONAL 2009
 * 1ST JR 2 Yr Old SOUTHWEST NATIONAL 2009
 * 4TH SPRING YRLG HFR SOUTHWEST NATIONAL 2008

\$ _____ Lot 29 Edge View Deluxe Sweetie 68237086

Born: 12/01/2024 Tattoo: S392
 Consignor: SPARROW, BEN
 OWENTON, KY

Parent Average PPR: +20 PTAT: +0.5
 PA: -78m -6f +0p +14NMS

3rd & 4th Dams:
TOP ACRES WONDER SUKIE ET 959572
 11/07 3E-E91 E96 E90 E90 E90 E90 (10/18) *CERT*
 02/02 365d 2X 25070 3.4 845 3.4 843 DHIR
 04/03 365d 2X 29330 4.6 1335 3.1 915 DHIR
 INT CHAMPION SOUTHWEST NATIONAL 2009
 1ST JR 2 Yr Old SOUTHWEST NATIONAL 2009

TOP ACRES PILOT SUKI ET OCS 939905
 05/00 365d 2X 24530 3.7 898 3.3 811 DHIR
 06/07 305d 2X 24330 3.4 837 3.1 761 DHIA
 Lifetime: 1608d 107490m 3905f 3478p
 ALL AMERICAN SR 2 Yr Old 2007 & FALL HFR CALF 2005
 RES ALL AMERICAN FALL YRLG HFR 2006
 HM ALL AMERICAN SR 3 Yr Old 2008
 HM ALL AMERICAN PRODUCE OF DAM MEMBER 2007

EDGE VIEW C DELUXE ETV 68211219
 Genetic Conditions: PT DT MT WT BH2T BH14T
 Casein: A1A1 BB
 PPR: +46 63%R PTAT: +0.2 68%R (12/24)
 PTA: -358m -9f -5p +65NMS 67%R (GEN)
 PTA PL: +2.3 SCS: +2.94 DPR: +2.4 SCE: +3.1 LIV: +3.8
 0 dau. av.

EDGE VIEW D SESAME 68215676
 02/10 V87 V87 V86 V86 V85 V88 (05/24)
 PPR: -8 70%R PTAT: +0.8 51%R
 02/03 340d 2X 24640 4.6 1135 3.4 840 DHIR
 * 2ND JR 3 Yr Old KY STATE FAIR 2024

VETSCHS NESTA CALVIN ET 120079480359
 Genetic Conditions: PT DT MT WT BH2T BH14C
 Casein: A1A2 BB
 PPR: +28 88%R PTAT: +0.4 88%R (12/24)
 PTA: -168m -26f -7p -45NMS 90%R (GEN)
 PTA PL: +2.4 SCS: +2.97 DPR: +1.8 SCE: +3.2 LIV: +2.5
CUTTING EDGE T DELILAH 68147909
 Genetic Conditions: PT DT MT WT BH2T BH14T
 06/07 2E-E95 E94 E96 E94 E94 E95 (07/19)
 PPR: +37 78%R PTAT: +0.7 85%R Protein Plus
 PTA: -96m +15f +2p +154NMS 54%\$ (GEN)
 05/05 358d 2X 22270 4.9 1101 3.7 832 DHIR
 06/05 365d 2X 32770 4.7 1554 3.6 1170 DHIR
 Lifetime: 1743d 114130m 5495f 4250p
 * ALL AMERICAN AGED Cow 2019
 * ALL AMERICAN SR 3 & 5 Yr Old 2016, 2018
 * SUPREME CHAMPION WORLD DAIRY EXPO 2018, 2019

HILLTOP ACRES B DAREDEVIL ET 840003012559129
 Genetic Conditions: PT DT MT WT BH2T BH14T
 Casein: A2A2 BB
 PPR: -32 97%R PTAT: +0.8 98%R (12/24)
 PTA: +383m -16f +8p -47NMS 99%R (MACE)
 PTA PL: +0.3 SCS: +3.28 DPR: -3.9 SCE: +2.6 LIV: -3.1
FULP AGENDA SAGE ET 68168037
 04/09 E93 E90 E94 E94 E94 E92 (12/19)
 PPR: +6 50%R PTAT: +0.6 59%R PTA: 20%\$
 03/02 365d 2X 25960 4.8 1246 3.7 969 DHIR
 04/09 365d 2X 29510 5.0 1469 3.5 1034 DHIR
 06/03 365d 2X 25700 4.8 1228 3.7 946 DHIR
 Lifetime: 2048d 133950m 6567f 5000p
 * 2ND SPRING HFR CALF MO STATE FAIR 2015
 * 1ST SPRING HFR CALF OZARK EMPIRE FAIR 2015



Round Hill Carter Warner ET 'V88/V88ms'
 Reserve Grand Champion CA State Fair 2022
 Full Sister to Dam of Lot 30



Top Acres Garbro Wanda ET 'E91/E92ms'
 4/00 305d 2X 23790 4.7 1109 3.6 864 DHIR
 Hon Men All American 4 Yr Old 2014
 Nom All Am Jr 3 Yr Old 2013 - MGD of Lot 30



Power Line Rich Whatever ET '3E93/E93ms'
 *03/05 332d 2X 22501 4.3 967 3.4 776 DHIR
 MGD of Lot 31

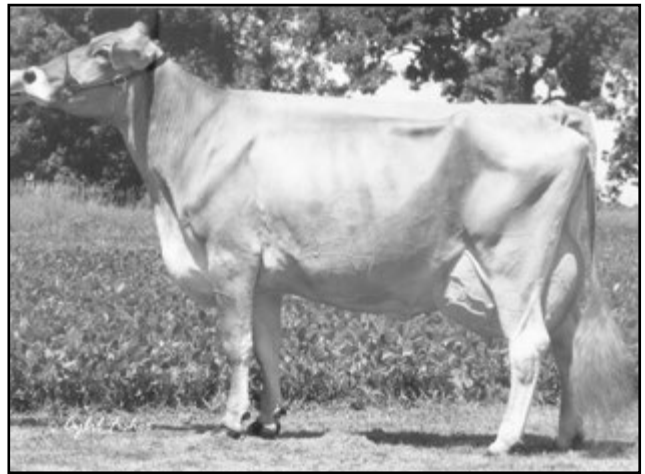

Round Hill Prem Wishlist ET '3E93/E95ms'
 6/07 365d 2X 34830 4.1 1443 3.4 1197 DHIR
 Reserve All American Component Merit Cow 2010
 3rd Dam of Lot 31



Brown Heaven Carter Tutti CanF110604357 'E94/E93ms'
 *5/00 365d 2X 32814 4.6 32814 3.5 1162 Canada
 Unanimous All American Aged Cow 2024
 Res Grand Champ International 2024 - Tidbit's Granddaughter



Nutmeg Acres Jetway Tidbit 'E92/E93ms' Canada
 8/08 323d 2X 31370 4.5 1402 3.6 1127 DHIA
 2nd 4 Yr Old Royal Winter Fair, Canada 2010
 4th Dam of Lot 32

\$ _____ Lot 30 K and K Jig Wow 68237088

Born: 09/01/2024 Tattoo: 919
Consignor: KOOPMANN, GRACE, KENZIE, & HARPER
EPWORTH IA

Parent Average PPR: +22 PTAT: +1.0
PA: +540m +15f +8p -35NMS

3rd Dam:

ROUND HILL PRE WISFUL ET 918994 '2E91'
04/03 365d 2X 25840 4.7 1214 3.3 854 DHIR
* ALL AMERICAN WINTER HFR CALF 2003
* 1ST WINTER HFR CALF CENTRAL NATIONAL 2003
* 1ST WINTER HFR CALF EASTERN NATIONAL 2003

4th Dam: '2E91 - E92ms'

TOP ACRES JETWAY WISH ET 899225
05/04 305d 2X 25650 3.9 1011 3.3 842 DHIA
HM ALL AMERICAN FALL HFR CALF 2001
JUNIOR CHAMPION MD STATE SHOW 2001

KRUSES ACC DANCE A JIG ETV 840003224513304
Genetic Conditions: PT DT MT WT BH2T BH14T
PPR: +13 63%R PTAT: +1.1 69%R (12/24)
PTA: +499m +15f +10p -99NMS 67%R (GEN)
PTA PL: -2.4 SCS: +3.09 DPR: -1.9 SCE: LIV: -3.4
0 dau. av.

ROUND HILL CARTER WONDER ETV 68202425
Genetic Conditions: PT DT MT WT BH2T BH14T
04/04 V85 V85 E90 V86 V86 +83 (07/23)
PPR: +30 67%R PTAT: +0.9 73%R
PTA: +580m +15f +5p +29NMS 29%\$ (GEN)

5th Dam: '5E93 - E92ms' *Certified*
TOP ACRES EJ WHIZZBANG 795771
08/00 365d 2X 28980 5.2 1505 3.5 1011 DHIR
Lifetime: 2627d 168310m 8547f 6068p
NATIONAL TOTAL PERFORMANCE 1996
ALL AMERICAN Jr 2, 3 & 5 Yr Old 1992, 1993, 1995
ALL AMERICAN Sr Best 3 FMLS MEMBER 1995

LA RAINBOW SWEET SALSA ETV 840003200520220
Genetic Conditions: PT DT MT WT BH2T BH14T
Casein: A1A2 BB *QUALIFIED SIRE*
PPR: +88 73%R PTAT: +0.8 78%R (12/24)
PTA: +1294m +31f +38p +211NMS 80%R (GEN)
PTA PL: -0.7 SCS: +2.88 DPR: -1.9 SCE: +2.1 LIV: -2.2
KRUSES VICTOR JITERBUG ET 68146344
Genetic Conditions: PT DT MT WT BH2T BH14T
03/11 E91 V88 E92 E91 E90 E91 (11/16)
PPR: -27 77%R PTAT: +1.2 83%R PTA: 4%\$ (GEN)
02/02 365d 2X 18290 4.5 825 3.5 632 DHIR
04/06 294d 2X 21170 4.2 886 3.6 756 DHIR
* HM ALL AMERICAN Sr 3 Yr Old & SrB3 MEMBER 2016
* HM ALL AMERICAN WINTER YRLG HFR 2014

VOELKERS TD CARTER *TM 68119645
Genetic Conditions: *TM PT DT WT BH2T BH14T
Casein: A1A2 AB
PPR: +17 98%R PTAT: +0.8 99%R (12/24)
PTA: +1006m +22f +19p +40NMS 99%R (MACE)
PTA PL: -0.7 SCS: +3.07 DPR: -4.1 SCE: +2.8 LIV: -2.2
TOP ACRES GARBRO WANDA ET 68130904
04/04 E91 E90 E91 E91 V88 E92 (12/14)
PPR: +20 71%R PTAT: +0.9 80%R
PTA: -59m +6f -3p -81NMS 12%\$
04/00 305d 2X 23790 4.7 1109 3.6 864 DHIR
05/00 330d 2X 18300 4.1 743 3.8 687 DHIR
06/08 96d 2X 5940 4.6 276 2.8 168 DHIA
* HM ALL AMERICAN 4 Yr Old 2014 & Nom Jr 3 YO 2013
* 1ST 4 & 5 Yr Old Eastern National 2014, 2015

\$ _____ Lot 31 Just So T Witchcraft 68216057

Born: 09/02/2021 Tattoo: 164
Consignor: O'BRIEN, ANSLEY, WARTRACE TN

Parent Average PPR: +18 PTAT: +0.3
PA: +497m -6f +10p +46NMS
Fresh 1/4/2025

3rd & 4th Dams: Protein Plus

ROUND HILL PREM WISLIST ET 923735
10/03 3E-E93 E90 E94 E90 E92 E95 (12/13)
05/04 365d 2X 30440 4.8 1451 3.8 1166 DHIR
06/07 365d 2X 34830 4.1 1443 3.4 1197 DHIR
Lifetime: 1915d 138340m 6158f 5074p
* RES ALL AMERICAN COMP MERIT COW 2010

TOP ACRES JETWAY WISH ET 899225
06/04 2E-E91 E91 E91 E90 E90 E92 (01/07)
05/04 365d 2X 30207 4.0 1211 3.4 1017 DHIA
* HM ALL AMERICAN FALL HFR CALF 2001
* 4TH FALL HFR CALF CENTRAL NATIONAL 2001
* Jr CHAMPION MD STATE SHOW 2001
* 1ST FALL HFR CALF MD STATE SHOW & FAIR 2001

COZY NOOK CARL TREK 840003145184063
Genetic Conditions: PT DT MT WT BH2T BH14T
Casein: A2A2 BB
PPR: +35 91%R PTAT: -0.2 95%R (12/24)
PTA: +928m +3f +18p +102NMS 96%R (MACE)
PTA PL: -0.3 SCS: +2.83 DPR: -0.8 SCE: +3.3 LIV: +1.8
324 dau. av. 22756 4.3 974 3.4 783
233 class. dau. av. FS:82.8 UDC:-0.23 FLC:-0.09

JUST SO D WHICHEVER 68202800
03/09 V86 V86 E91 +84 V85 +84 (07/23)
PPR: +0 77%R PTAT: +0.7 47%R
PA: +66m -2f +2p -37NMS

5th Dam: '5E93 - E92ms' *Certified*
TOP ACRES EJ WHIZZBANG 795771
08/00 365d 2X 28980 5.2 1505 3.5 1011 DHIR
Lifetime: 2627d 168310m 8547f 6068p
NATIONAL TOTAL PERFORMANCE 1996
ALL AMERICAN Jr 2, 3 & 5 Yr Old 1992, 1993, 1995

6th Dam: '2E90 - 2E90ms' *Certified*
MY T FINE WHISPER *TW 749328 2X RAA, 1 HMAA

KULP-TERRA LUCKY CARL ET 840003139216990
Genetic Conditions: PT DT MT WT BH2T BH14T
Casein: A2A2 BB
PPR: +74 92%R PTAT: +0.2 94%R (12/24)
PTA: +1666m +38f +44p +208NMS 96%R (MACE)
PTA PL: -3.1 SCS: +2.84 DPR: -2.7 SCE: +3.2 LIV: -2.7
COZY NOOK PSLI TREACHEROUS ET 68158594
Genetic Conditions: PT DT MT WT BH2T BH14T
08/03 1E-E90 E90 E91 +82 V89 E91 (05/22)
PPR: +105 80%R PTAT: +0.2 84%R Protein Plus
PTA: +397m +15f +12p +367NMS 88%\$ (GEN)
05/06 365d 2X 35280 4.4 1535 3.7 1288 DHIR
06/08 365d 2X 37590 4.2 1571 3.6 1356 DHIR
07/10 305d 2X 37120 4.4 1641 3.4 1270 DHIR
Lifetime: 2782d 261590m 11996f 9583p

HILLTOP ACRES B DAREDEVIL ET 840003012559129
Genetic Conditions: PT DT MT WT BH2T BH14T
Casein: A2A2 BB
PPR: -32 97%R PTAT: +0.8 98%R (12/24)
PTA: +383m -16f +8p -47NMS 99%R (MACE)
PTA PL: +0.3 SCS: +3.28 DPR: -3.9 SCE: +2.6 LIV: -3.1
POWER LINE RICH WHATEVER ET 68178766
Genetic Conditions: PT DT MT WT BH2T BH14C
08/03 3E-E93 E92 E95 E92 E93 E93 (09/24)
PPR: +27 66%R PTAT: +0.4 79%R
PTA: -251m -12f -5p +26NMS 29%\$ (GEN)
*03/05 332d 2X 22501 4.3 967 3.4 776 DHIR

\$ _____ Lot 32 Brown Heaven First Choice Twix Can121299122

Born: 03/01/2024 Tattoo:
Consignor: BROWN HEAVEN FARM
VERCHERES, QC, CANADA

PPR: -3 PTAT: +0.6 Casein: A2/A2 B/B
PTA: -47m -1f +2p -35NMS (GEN 03/25)
Genomics: +0.4 P: +2.9 SCE +0.1 LIV +0.90 UDC

3rd & 4th Dams: 'E92/E94ms' Canada

BROWN HEAVEN GRIFFIN TOOTIE CanF105175666
04/06 313d 2X 22350 4.6 1032 3.7 825 DHIA
05/05 306d 2X 26885 5.0 1351 3.6 963 DHIA
06/05 365d 2X 27084 4.7 1270 3.8 1036 DHIA
Lifetime: 1696d 115984m 5303f 4304p

NUTMEG ACRES JETWAY TIDBIT 947892
*09/00 'Ex92' E93 E91 V89 E93 (10/14) CAN
06/00 311d 2X 28759 4.1 1188 3.3 955 DHIA
07/01 365d 2X 29826 4.5 1334 3.5 1058 DHIA
08/08 323d 2X 31370 4.5 1402 3.6 1127 DHIA
Lifetime: 1953d 151218m 6564f 5266p
* 2ND 4 Yr Old ROYAL WINTER FAIR 2010

BROWN HEAVEN C FIRST CHOICE ET 111164959
Genetic Conditions: PT DT MT WT BH2T BH14T
Casein: A2A2 AB
PPR: -18 79%R PTAT: +0.3 83%R (12/24)
PTA: -270m -10f -6p -172NMS 88%R (GEN)
PTA PL: -0.4 SCS: +3.02 DPR: -1.2 SCE: +3.1 LIV: +0.5
71 dau. av. 20411 4.2 855 3.4 691
35 class. dau. av. FS:83.7 UDC:0.95 FLC:0.15

BROWN HEAVEN CAD TWILIGHT CanF110603267
Genetic Conditions: PT DT MT WT BH2T BH14T
*03/09 'VG87' V85 V87 V89 V87 (11/21) CAN
PPR: +35 68%R PTAT: +0.4 72%R
PTA: -145m -3f +1p +65NMS 36%\$ (GEN)
*02/03 343d 2X 24526 4.9 1195 3.6 891 CAN
*03/05 322d 2X 21918 4.3 944 3.8 833 CAN
*04/07 365d 2X 35576 4.6 1642 3.5 1239 CAN

VETSCHS NESTA CALVIN ET 120079480359
Genetic Conditions: PT DT MT WT BH2T BH14C
Casein: A1A2 BB
PPR: +28 88%R PTAT: +0.4 88%R (12/24)
PTA: -168m -26f -7p -45NMS 90%R (GEN)
PTA PL: +2.4 SCS: +2.97 DPR: +1.8 SCE: +3.2 LIV: +2.5
BROWN HEAVEN J FANCY ET CanF107363037
Genetic Conditions: PT DT MT WT BH2T BH14T
PPR: -69 76%R 00%R
PTA: -672m -32f -16p -342NMS 0%\$ (GEN) (12/24)
01/09 365d 2X 29121 4.3 1257 3.8 1113 DHIA
02/11 309d 2X 18005 4.5 814 3.7 659 DHIA
04/10 365d 2X 35470 4.9 1753 3.6 1276 DHIA
* Nom ALL AMERICAN YRLG IN MILK 2015

SHILOH BROOKNGS CADENCE ET *TM 71130650
Genetic Conditions: PT DT MT WT BH2T BH14T
Casein: A1A2 BB
PPR: +74 98%R PTAT: +0.6 99%R (12/24)
PTA: +700m +25f +28p +283NMS 99%R (MACE)
PTA PL: +2.1 SCS: +2.80 DPR: -2.5 SCE: +2.0 LIV: -0.7
BROWN HEAVEN KINGPIN TWITIE CanF107363038
09/03 'Ex93' E92 E93 E92 E94 (03/23) CAN
PPR: -47 51%R 00%R PTA: 1%\$
*04/02 365d 2X 27814 4.9 1354 3.8 1065 CAN
*05/04 365d 2X 30265 5.0 1523 3.8 1160 CAN
*06/07 311d 2X 27886 5.0 1400 3.7 1025 CAN
*07/06 305d 2X 28396 4.9 1389 3.7 1047 CAN
*08/06 365d 2X 31085 5.1 1592 3.7 1146 CAN
*Lifetime: 2350d 186586m 9134f 7006p



Dutch-Marie Dundee Allie '2E93/E93ms' Protein Plus
 4/04 365d 3X 44480 4.1 1828 3.5 1558 DHIR
 Res All American Component Merit Cow 2023, Nom 2024
 Donor Dam of Lot 33C



Double W Kade Maiden NP 'E91/E91ms' Protein Plus
 3/03 329d 3X 30890 4.2 1286 3.7 1140 DHIR
 Nom All American Sr 3 Yr Old 2024
 Dam of Lot 34

\$ _____ Lot 33C 1st Choice of 3: Allie X Rasta

3 Rasta Calves Due September 2025

Consignor: HADLEIGH, EZRA, KENNA JONES & KELLY JO MANION, EDMONTON KY

Parent Average: PPR: +32 PTAT: +0.6
 PA: +169m +2f +16p +15NM\$

Terms: 35% Due Sale Day
 Balance Due at Selection
 Selection at 4 Months of Age
 Seller is Responsible for Calf Transfer

JO-DEE ROYAL HILL RASTA ET 840003135087427

Genetic Conditions: PT DT MT WT BH2T BH14T
 Casein: A2A2 BB
 PPR: -38 91%R PTAT: +0.7 94%R (12/24)
 PTA: -222m -25f -4p -261NM\$ 96%R (GEN)
 PTA PL: +0.3 SCS: +3.13 DPR: -2.2 SCE: +2.5 LIV: +1.9
 253 dau. av. 20561 4.2 863 3.4 703
 165 class. dau. av. FS:84.7 UDC:0.91 FLC:1.11

DUTCH-MARIE DUNDEE ALLIE 840003202503398

Genetic Conditions: PT DT MT WT BH2T BH14T
 06/10 2E-E93 E92 E93 E93 E93 E93 (11/23) *CERT*
 PPR: +102 65%R PTAT: +0.4 72%R Protein Plus
 PTA: +559m +29f +36p +291NM\$ 80%\$ (GEN)
 01/11 305d 3X 28850 4.2 1213 3.6 1050 DHIA
 03/02 365d 3X 34630 3.9 1363 3.7 1268 DHIR
 04/04 365d 3X 44480 4.1 1828 3.5 1558 DHIR
 05/11 305d 3X 40519 4.0 1609 3.5 1398 DHIR
 Lifetime: 1584d 171261m 6702f 6179p
 * RES ALL AMERICAN COMPONENT MERIT Cow 2023
 * NOM ALL AMERICAN COMPONENT MERIT Cow 2024
 * NOM ALL AMERICAN SR 3 Yr Old 2020
 * 1ST TOTAL PERF INTERNATIONAL 2023
 * 1ST TYPE & PRODUCTION SOUTHEAST NATIONAL 2023
 * 1ST TOTAL PERF SOUTHEAST NATIONAL 2023

SCHAMAUN BS GORDON GLENN ET 120023664460

Genetic Conditions: PT DT MT WT BH2T BH14T
 PPR: +7 94%R PTAT: +0.2 94%R (12/24)
 PTA: -89m +5f +13p -107NM\$ 94%R (GEN)
 PTA PL: -0.8 SCS: +3.27 DPR: -1.4 SCE: +2.9 LIV: +0.5
JO-DEE NEMO RISKY 68116761

Genetic Conditions: PT DC MT WT BH2T BH14C

09/03 3E-E94 E94 E94 E93 E93 E95 (12/18)
 PPR: +7 74%R PTAT: +0.6 79%R
 PTA: +416m -8f -1p -58NM\$ 15%\$ (GEN)
 04/09 365d 2X 31480 3.7 1158 3.1 968 DHIR
 06/06 365d 2X 33010 3.8 1264 3.0 1002 DHIR
 08/08 365d 2X 33740 4.1 1367 3.1 1058 DHIR
 Lifetime: 2532d 187270m 7033f 6034p
 * ALL AMERICAN SR BEST 3 FMLS MEMBER 2013, 2014
 * RES ALL AMERICAN 4 Yr Old 2014

HILLTOP ACRES H DUNDEE ET *TM 68163022

Genetic Conditions: PT DC MT WT BH2T BH14T
 PPR: +65 84%R PTAT: -0.5 86%R (12/24)
 PTA: +56m -2f +14p +77NM\$ 91%R (GEN)
 PTA PL: +0.9 SCS: +2.99 DPR: +3.1 SCE: +2.8 LIV: +1.6
 72 dau. av. 19549 4.3 842 3.5 688
 35 class. dau. av. FS:83.2 UDC:-0.11 FLC:-0.32
DUTCH-MARIE KALEB 2164 68209053
 Not Classified
 Parent Average PPR: +59 PTAT: -0.2
 PA: +425m +8f +10p +202NM\$

\$ _____ Lot 34 Double W Cowboy Malificent 68233177

Born: 01/10/2024 Tattoo: RL41
 Consignor: JONES, HADLEIGH, EZRA & KENNA EDMONTON KY

Parent Average PPR: +96 PTAT: +0.8
 PA: +149m +12f +15p +286NM\$

3rd & 4th Dams: 'V86' *Certified*

IE DOUBLE W PEPPER MONTANA 68178328

05/01 V86 E90 V88 E90 V87 +82 (10/18) *CERT*
 02/06 365d 3X 30070 3.6 1095 3.3 998 DHIR
 Lifetime: 1507d 102970m 4072f 3602p

D DOUBLE W 6309 68117623

05/07 2E-E90 E93 E90 E90 E90 V88 (12/14)
 02/03 338d 3X 28310 3.6 1027 3.5 995 DHIR
 04/03 300d 3X 32620 3.5 1157 3.4 1109 DHIR
 Lifetime: 1193d 110250m 3887f 3848p

DOUBLE STAR COWBOY ETV 840003223038952

Genetic Conditions: PT DT MT WT BH2T BH14T
 PPR: +88 64%R PTAT: +0.8 69%R (12/24)
 PTA: -3m +3f +8p +303NM\$ 67%R (GEN)
 PTA PL: +5.1 SCS: +2.97 DPR: +1.8 SCE: LIV: +3.0
 0 dau. av.

DOUBLE W KAIDE MAIDEN NP 68210321

Genetic Conditions: PT DT MT WT BH2T BH14T
 03/10 E91 E90 E92 E91 E90 E91 (08/24)
 PPR: +97 43%R PTAT: +0.7 49%R
 PTA: +300m +20f +21p +268NM\$ 76%\$
 Protein Plus
 02/02 326d 3X 23680 4.5 1060 3.6 848 DHIA
 03/03 329d 3X 30890 4.2 1286 3.7 1140 DHIR
 * NOM ALL AMERICAN SR 3 Yr Old 2024
 * 5TH SR 3 Yr Old INTERNATIONAL 2024
 * GRAND CHAMPION KY STATE FAIR 2024
 * 1ST SR 3 Yr Old KY STATE FAIR 2024

ELMERS LENNOX ELMSTAR 120132233809

Genetic Conditions: PT DT MT WT BH2T BH14T
 Casein: A2A2 AB
 PPR: +63 86%R PTAT: +0.2 90%R (12/24)
 PTA: -492m +7f +2p +190NM\$ 91%R (MACE)
 PTA PL: +2.4 SCS: +2.94 DPR: +1.6 SCE: +2.6 LIV: +1.7
DOUBLE STAR DD CLARE 68194610
 Genetic Conditions: PT DT MT WT BH2T BH14T
 05/07 1E-E92 E93 E93 E90 E91 E91 (11/23)
 PPR: +63 71%R PTAT: +1.1 80%R
 PTA: +390m +14f +15p +211NM\$ 66%\$ (GEN)
 03/01 331d 3X 18670 4.6 854 3.6 681 DHIR
 04/02 361d 2X 23790 4.7 1118 3.7 877 DHIR
 05/05 365d 2X 25110 3.9 972 3.7 932 DHIR
 * HM ALL AMERICAN 4 Yr Old 2022
 * 2ND 5 Yr Old SOUTHEAST NATIONAL 2023
 * 1ST 5 Yr Old SOUTHWEST NATIONAL 2023

DOUBLE W KAIDE P 68186608

Genetic Conditions: PT DT MT WT BH2T BH14T
 Casein: A2A2 BB *SUPERIOR SIRE*
 PPR: +126 93%R PTAT: +0.2 96%R (12/24)
 PTA: +471m +27f +28p +363NM\$ 97%R (GEN)
 PTA PL: +3.8 SCS: +2.81 DPR: +0.7 SCE: +2.1 LIV: +2.6
CIE DOUBLE W JAGUAR MONA 68178427
 05/11 2E-E90 E90 E90 E90 E91 E90 (02/22)
 PPR: +31 46%R PTAT: +0.3 48%R
 PTA: +281m +2f +9p +68NM\$ 37%\$
 02/07 313d 3X 23920 3.2 764 3.3 793 DHIR
 03/07 277d 3X 21360 3.3 714 3.3 703 DHIR
 04/07 347d 3X 25270 4.2 1060 3.4 862 DHIR
 05/09 204d 2X 19840 4.0 803 3.6 706 DHIR



Shiloh Biver Kina ET '2E91/E91ms' Protein Plus
5/07 365d 2X 41420 3.9 1632 3.5 1446 DHIR
2nd Comp Merit Cow Southeast National 2024
Dam of Lot 35



New View C Bravo 68189765 '2E92/E92ms' *Certified*
3/07 305d 2X 26110 3.9 1031 3.6 935 DHIA
All American Sr 2 Yr Old 2020 & Winter Yrlg 2019
Maternal Sister to Lot 36

\$ _____ Lot 35 Fairdale Atlas Katy 68223465

Born: 09/04/2022 Tattoo: S333
 Consignor: FAIRDALE FARM LLC, OWENTON KY

Parent Average PPR: +74 PTAT: +0.6
 PA: +619m +16f +27p +274NMS

Bred & Due 4/25/2025 to:
 HILLTOP ACRES THUNDERSTRUCK 840003256390041
 Genetic Conditions: PT DT MT WT BH2T BH14C
 PPR: +93 62%R PTAT: +1.3 68%R (12/24)
 PTA: +587m +15f +24p +260NMS 65%R (GEN)
 PTA PL: +1.7 SCS: +2.64 DPR: -1.4 SCE: LIV: -0.9

3rd Dam: **SHILOH PAYSSLI KINA 71764074 'V87'**
 03/02 305d 3X 31440 3.6 1139 3.2 1021 DHIA
 04/06 305d 3X 34100 3.4 1175 3.3 1127 DHIA
 05/10 305d 3X 31730 4.2 1318 3.3 1047 DHIA
 Lifetime: 1519d 145450m 5474f 4837p
 4th Dam: **SUN-MADE HF ZEUS KAYLA *TM 942984**
 '2E91/E93ms' Protein Plus
 07/06 365d 2X 32440 4.6 1496 4.0 1287 DHIR
 Lifetime: 1515d 114230m 5400f 4578p
 * GRAND CHAMPION WI STATE FAIR 2011

FAIRDALE DYNAMITE ATLAS 68207105
 Genetic Conditions: PT DT MT WT BH2T BH14T
 PPR: +36 64%R PTAT: +0.6 69%R (12/24)
 PTA: +516m +10f +21p +81NMS 67%R (GEN)
 PTA PL: +0.1 SCS: +2.84 DPR: -2.9 SCE: LIV: -1.9
 0 dau. av.

SHILOH BIVER KINA ET 840003136011649
 Genetic Conditions: PT DT MT WT BH2C BH14T
 07/08 2E-E91 E93 E93 V87 E90 E91 (08/24)
 PPR: +113 70%R PTAT: +0.5 75%R Protein Plus
 PTA: +721m +21f +33p +466NMS 95%\$ (GEN)
 01/10 304d 3X 25020 4.3 1068 3.5 881 DHIR
 02/10 353d 3X 34560 4.4 1511 3.5 1214 DHIR
 04/00 365d 2X 37440 4.1 1519 3.5 1296 DHIR
 05/07 365d 2X 41420 3.9 1632 3.5 1446 DHIR
 Lifetime: 1833d 179230m 7662f 6506p
 * 2ND COMPONENT MERIT COW SOUTHEAST NATIONAL 2024

5th Dam: 'E90 - Certified'
FAIR HILL EG KINDNESS ET 921103
 03/10 365d 2X 34090 4.8 1634 3.7 1270 DHIR

LA RAINBOW BFLY DYNAMITE ETV 840003129321096
 Genetic Conditions: *TM PT DT WT BH2T BH14T
 Casein: A2A2 BB
 PPR: +29 60%R PTAT: -0.2 52%R (12/24)
 PTA: -345m -4f +7p +32NMS 66%R (MACE)
 PTA PL: -0.2 SCS: +2.91 DPR: +0.5 SCE: +2.1 LIV: -0.1
PINE TREE RICH ALLI 7462 ET 840003139672458
 Genetic Conditions: PT DT MT WT BH2T BH14T
 06/03 2E-E92 E93 E92 E91 E92 E92 (06/23)
 PPR: +73 72%R PTAT: +0.6 78%R Protein Plus
 PTA: +981m +24f +23p +132NMS 50%\$ (GEN)
 03/00 365d 2X 42470 4.0 1707 3.2 1371 DHIR
 04/06 365d 2X 47770 4.0 1921 3.2 1528 DHIR
 05/09 283d 2X 35740 4.2 1491 3.3 1171 DHIR
 06/08 365d 2X 40190 4.3 1737 3.4 1362 DHIR
Lifetime: 1843d 203980m 8466f 6682p
 * NOM ALL AMERICAN JR 3 YR OLD 2020
 * 3RD JR 2 YR OLD EASTERN NATIONAL 2019
 * RES GRAND CHAMP KY STATE SHOW 2020

SCHERMA BLOOMING BIVER *TM 120094290070
 Genetic Conditions: PT DT MT WT BH2T BH14T
 Casein: A2A2 BB
 PPR: +56 98%R PTAT: +0.5 99%R (12/24)
 PTA: +385m +30f +34p +264NMS 99%R (MACE)
 PTA PL: +1.8 SCS: +3.08 DPR: -4.5 SCE: +3.3 LIV: +1.8
SHILOH BUSH KELSEY 73959068
 Genetic Conditions: PT DT MT WT BH2C BH14T
 05/02 +84 V85 +83 +82 +83 +84 (01/20)
 PPR: +82 71%R PTAT: +0.3 76%R Protein Plus
 PTA: +1021m +11f +25p +339NMS 86%\$ (GEN)
 03/01 365d 3X 30970 4.0 1234 3.3 1034 DHIR
 04/07 365d 3X 36650 4.2 1528 3.3 1203 DHIR

\$ _____ Lot 36 Ridgeline F Boudoir ETV 68236949

Born: 09/07/2024 Tattoo: R497
 Consignor: MANION, DR KENNY & KELLY JO MANION
 & KEN MAIN, COPAKE NY

Parent Average PPR: +32 PTAT: +0.4
 PA: +292m +9f +6p +34NMS

3rd & 4th Dams:
TOP ACRES DOM BERET ET 909053 'E90'
 02/03 365d 2X 25840 4.4 1136 3.5 909 DHIR
 05/00 352d 2X 26160 4.7 1237 3.5 905 DHIR

TOP ACRES PRE BOUQUET ET 883901
 11/09 3E-E94 E94 E93 E90 E94 E95 (10/09) *CERT*
 04/03 365d 2X 31830 5.5 1762 3.4 1085 DHIR
 05/09 365d 2X 33540 4.3 1445 3.5 1160 DHIR
 Lifetime: 1612d 124100m 5996f 4304p
 * ALL AMERICAN AGED COW 2004
 * ALL AMERICAN SR 2 & 4 Yr OLD 2000, 2002
 * ALL AMERICAN SR BEST 3 FM MEMBER 2000, 2002

BROWN HEAVEN R FAMOUS ET 109109715
 Genetic Conditions: PT DT MT WT BH2T BH14T
 Casein: A2A2 BB
 PPR: -17 93%R PTAT: +0.4 96%R (12/24)
 PTA: +603m -7f +6p -165NMS 97%R (MACE)
 PTA PL: -0.8 SCS: +3.06 DPR: -1.9 SCE: +3.1 LIV: -0.6
 558 dau. av. 21099 4.1 860 3.3 705
 325 class. dau. av. FS:84.5 UDC:0.29 FLC:1.52

CUTTING EDGE TITANIUM BRANCH 68148888
 Genetic Conditions: PT DT MT WT BH2T BH14T
 08/08 2E-E90 E96 E95 E94 +80 E90 (08/19)
 PPR: +79 59%R PTAT: +0.4 64%R Protein Plus
 PTA: -20m +24f +6p +233NMS 70%\$
 02/04 305d 2X 22170 4.1 905 3.6 801 DHIR
 03/05 351d 2X 27480 3.4 946 3.5 965 DHIR
 04/05 365d 2X 27700 3.2 887 3.4 936 DHIR
 06/00 295d 2X 28470 3.3 928 3.5 984 DHIR
 07/00 365d 2X 32750 3.5 1143 3.6 1182 DHIR
 08/06 364d 2X 21940 4.4 969 3.4 735 DHIA
 Lifetime: 2279d 171940m 6259f 6053p

JO-DEE NEMO RICHARD ET 68155420
 Genetic Conditions: PT DT MT WT BH2T BH14C
 Casein: A1A2 BB
 PPR: +18 97%R PTAT: +0.4 98%R (12/24)
 PTA: +979m -2f +13p -40NMS 99%R (MACE)
 PTA PL: +0.7 SCS: +3.12 DPR: -1.0 SCE: +3.0 LIV: -2.5
BROWN HEAVEN GLENN FANTASY 106157091
 Genetic Conditions: PT DT MT WT BH2T BH14T
 *07/02 '2EX97' E97 E95 E97 E97 (06/20) Canada
 PPR: +0 83%R 00%R
 PTA: +260m +10f +11p -28NMS 19%\$ (GEN) (12/24)
 04/00 365d 2X 30091 3.8 1151 3.6 1096 DHIA
 05/11 305d 2X 31497 4.6 1435 3.3 1045 DHIA
 05/11 365d 2X 35556 4.7 1658 3.4 1208 DHIA
 Lifetime: 1748d 128519m 5710f 4770p
 * ALL AMERICAN AGED COW 2016
 * ALL AMERICAN 4 & 5 YR OLD 2014, 2015

SUNNYISLE TITANIUM ET *TM 198507
 Genetic Conditions: *TM PT DT WT BH2T BH14T
 PPR: +26 96%R PTAT: -0.2 96%R (12/24)
 PTA: -613m -7f -12p +56NMS 98%R (MACE)
 PTA PL: +1.1 SCS: +3.05 DPR: +4.7 SCE: +2.1 LIV: +3.1
CUTTING EDGE PS BRADY ET 68106855
 PPR: +38 57%R 00%R
 PTA: +333m +14f +9p +168NMS 57%\$
 * 5TH FALL YRLG HFR EASTERN NATIONAL 2010
 * JR CHAMPION KY STATE FAIR 2010
 * 1ST FALL YRLG HFR KY STATE FAIR 2010



Spots Pride Present 'E91/E91ms'
 2/02 305d 2X 20260 4.1 836 3.5 718 DHIA
 Nom All American Winter Hfr Calf 2021
 Nom AA Produce of Dam Member 2024 - Dam of Lot 37

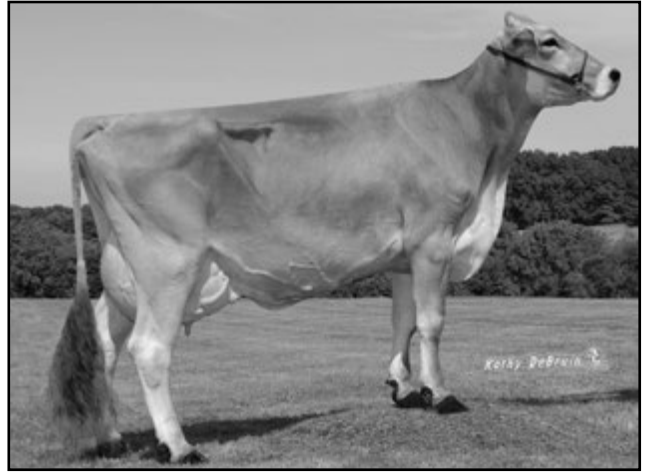

Thunder Ridge Luther Butter '2E93/E93ms'
 3/02 329d 2X 29200 4.1 1186 3.6 1050 DHIR
 Donor Dam of ET carried by Lot 30



Cutting Edge D Shelly ETV '2E93/E93ms'
 4/03 365d 2X 27970 4.6 1265 3.7 1048 DHIR
 Hon Men All American Jr 3 Yr Old 2020
 Donor Dam of Lot 38



Beu Dell Bonanza Sadie 'E93/E94ms'
 5/05 365d 2X 26010 5.1 1321 3.9 1010 DHIR
 Nom All American Aged Cow 2018
 Maternal Sister to Dam of Lot 38



New View TP Tessa 'E92/E91ms'
 1/08 365d 2X 24830 3.0 743 3.4 847 DHIR
 Res All American Jr 2 Yr Old 2017
 Dam of Lot 39

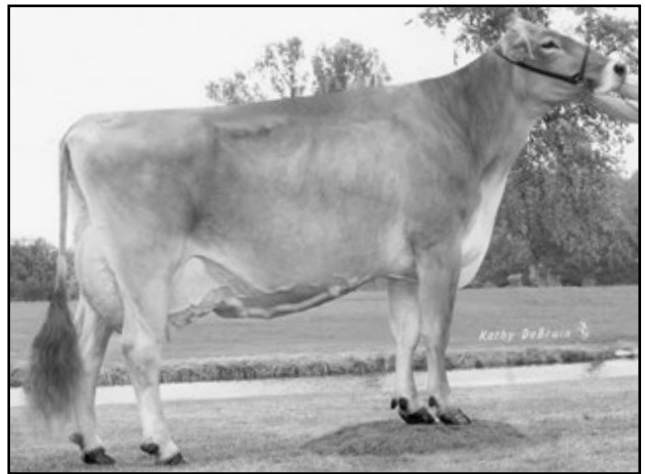

Sunnyisle Colby Twilite ET '2E93/E94ms' Protein Plus
 3/06 365d 2X 34990 4.3 1506 3.3 1172 DHIR
 All American Sr 2, 3, & 5 Yr Old 2005, 2006, 2008
 3rd Dam of Lot 39

\$ Lot 37 Spots Pride Juke Play Towin 840003207715359

Born: 03/09/2023 Tattoo: 1597
Consignor: GARRETT, JAYSON, ST. PARIS OH

Parent Average PPR: +20 PTAT: +0.4
PA: -180m -2f +2p +20NMS

Carries Embryo Transplant Due 6/2/2025

Sire: HILLTOP ACRES D KICKSTART ET

840003138790773 Casein: A1A2 BB

Genetic Conditions: PT DT MT WT BH2T BH14T
PPR: +60 89%R PTAT: +0.9 94%R (12/24)
PTA: -92m +27f +17p +126NMS 95%R (MACE)
PTA PL: +0.0 SCS: +3.06 DPR: -2.1 SCE: +2.3 LIV: -0.1

THUNDER RIDGE LUTHER BUTTER 68180361

Genetic Conditions: PT DT MT WT BH2T BH14T
07/03 3E-E93 E94 E95 E93 E91 E93 (09/23)
PPR: +111 68%R PTAT: +0.7 75%R
PTA: +654m +23f +27p +315NMS 83%\$ (GEN)
02/03 292d 2X 23690 3.8 901 3.5 820 DHIR
03/02 329d 2X 29200 4.1 1186 3.6 1050 DHIR
*04/03 365d 2X 31124 4.7 1444 3.5 1102 DHIA

TRIANGLE ACRES CARTER JUKE 840003139214232

Genetic Conditions: PT DT MT WT BH2T BH14T
Casein: A1A2 AB
PPR: +1 88%R PTAT: +0.3 92%R (12/24)
PTA: -284m -7f -4p -68NMS 94%R (GEN)
PTA PL: +0.8 SCS: +2.71 DPR: -1.2 SCE: +2.8 LIV: +0.2
160 dau. av. 19626 4.3 838 3.5 684
96 class. dau. av. FS:83.6 UDC:0.74 FLC:1.21

SPOTS PRIDE PRESENT 840003201438801

03/10 E91 E90 E90 E91 E90 E91 (11/24)
PPR: +39 43%R PTAT: +0.4 43%R
PTA: -76m +3f +8p +108NMS 45%\$
DEV: +486m +35f +50p (12/24)
02/02 305d 2X 20260 4.1 836 3.5 718 DHIA
03/02 53d 2X 4220 4.3 182 3.5 148 DHIA
* NOM ALL AMERICAN WINTER HFR CALF 2021
* NOM ALL AMERICAN PRODUCE OF DAM MEMBER 2024
* 3RD SR 3 YR OLD SOUTHEAST NATIONAL 2024
* 2ND SR 3 YR OLD EASTERN NATIONAL 2024
* 4TH WINTER HFR CALF INTERNATIONAL 2021
* 2ND WINTER HFR CALF EASTERN NATIONAL 2021
* 1ST WINTER HFR CALF MD STATE FAIR 2021

VOELKERS TD CARTER *TM 68119645

Genetic Conditions: *TM PT DT WT BH2T BH14T
Casein: A1A2 AB
PPR: +17 98%R PTAT: +0.8 99%R (12/24)
PTA: +106m +22f +19p +40NMS 99%R (MACE)
PTA PL: -0.7 SCS: +3.07 DPR: -4.1 SCE: +2.8 LIV: -2.2
TRIANGLE ACRES DRK JUPIER 840003125428862
Genetic Conditions: PT DT MT WT BH2T BH14T
06/03 2E-E94 E94 E95 E94 E93 E93 (07/21)
PPR: -24 72%R PTAT: +0.4 78%R PTA: 7%\$ (GEN)
02/11 365d 2X 23330 4.3 1012 3.7 856 DHIR
04/11 325d 2X 25620 4.8 1217 3.4 860 DHIR
Lifetime: 1492d 102240m 4764f 3587p
* GRAND CHAMPION MIDWEST SPRING SHOW 2021
* RES GRAND CHAMP IOWA DELCO CLASSIC 2020
* 1ST AGED COW MIDWEST SPRING SHOW 2021

LA RAINBOW BFLY DYNAMITE ETV 840003129321096

Genetic Conditions: *TM PT DT WT BH2T BH14T
Casein: A2A2 BB
PPR: +29 60%R PTAT: -0.2 52%R (12/24)
PTA: -345m -4f +7p +32NMS 66%R (MACE)
PTA PL: -0.2 SCS: +2.91 DPR: +0.5 SCE: +2.1 LIV: -0.1
SPOTS PRIDE FAMOUS PLAY 840003146264470
04/07 1E-E91 E91 E92 E91 E91 E90 (05/23)
PPR: -16 50%R 00%R
PTA: +130m +6f -1p -114NMS 8%\$
* NOM ALL AMERICAN FALL HFR CALF 2019
* RES JR CHAMPION EASTERN NATIONAL 2019
* 6TH FALL HFR CALF INTERNATIONAL 2019

\$ Lot 38 PENDING: Red Carpet Ray Beems ET

Born: 12/06/2024 Tattoo: 5341
Consignor: RED CARPET GENETICS
KIRKLAND IL

3rd - 7th Dams:

KRUSES FOUR M SABRENA ET 933801 '2E90'

04/01 365d 2X 27090 4.8 1295 3.6 983 DHIR

KRUSES BANKER SHASTA ET 899412 '2E91'

04/10 365d 2X 26780 4.2 1121 3.2 860 DHIR

MEMBER ALL AMERICAN PRODUCE OF DAM 2005

MEMBER ALL AMERICAN SR BEST 3 FMLS 2004

KRUSES ENSIGN VERLYNN 831240 '2E93 - Certified'

07/04 365d 2X 27370 5.0 1356 3.4 926 DHIR

RES ALL AMERICAN JR 3 YR OLD 1996

KRUSES JUBILATION VIRGINIA ET 745562

"2E90 - Certified - Superior Brood Cow"

05/09 365d 2X 27680 5.0 1375 3.5 980 DHIR

RES ALL AMERICAN 3 YR OLD 1989

KRUSES BEAUTICIAN VIXE *TA 644583

"5E90 - Superior Brood Cow"

06/04 357d 2X 18680 4.6 857 3.3 617 DHIR

ALL AMERICAN 4 YR OLD 1981

H U HUSERS HUGE SG RAY 120158520600

Genetic Conditions: PT DT MT WT BH2T BH14T
PPR: +75 61%R PTAT: +0.7 66%R (12/24)
PTA: +921m +18f +29p +81NMS 64%R (GEN)
PTA PL: -0.1 SCS: +3.08 DPR: -1.6 SCE: +3.4 LIV: -1.2
0 dau. av.

CUTTING EDGE D SHELLY ETV 68185147

Genetic Conditions: PT DT MT WT BH2C BH14C
06/00 2E-E93 E92 E94 E90 E92 E93 (03/23)
PPR: +29 70%R PTAT: +0.8 76%R
PTA: +345m +14f +16p +39NMS 31%\$ (GEN)
02/02 360d 2X 23910 4.3 1037 3.6 866 DHIR
03/02 353d 2X 25610 3.8 977 3.6 919 DHIR
04/03 365d 2X 27970 4.6 1275 3.7 1048 DHIR
05/09 212d 2X 19400 4.7 919 3.5 676 DHIR
Lifetime: 1407d 104350m 4636f 3852p
* HM ALL AMERICAN JR 3 YR OLD 2020
* 6TH 4 YR OLD INTERNATIONAL 2021
* 2ND 4 YR OLD NORTHEAST NATIONAL 2021
* 1ST JR 3 YR OLD SOUTHEAST NATIONAL 2020
* 1ST JR 3 YO NORTHEAST ALL BREEDS SPRING SHOW 2020

GOLDHILL BENDER HUGE SG ET 120137798624

Genetic Conditions: PT DT MT WT BH2T BH14T
Casein: A2A2 BB *SUPERIOR SIRE*
PPR: +101 83%R PTAT: +0.4 81%R (12/24)
PTA: +964m +24f +31p +250NMS 86%R (MACE)
PTA PL: +2.0 SCS: +3.03 DPR: -0.8 SCE: +2.8 LIV: +0.4
H U HUSERS CALVIN ROMINA 120144480499
Casein: A2A2 BB
Parent Average PPR: +41 PTAT: +0.5
PA: +104m -11f +6p +8NMS
02/02 277d 2X 16444 3.9 641 3.7 610 DHIA
03/02 256d 2X 17830 3.8 674 3.5 632 DHIA
04/00 353d 2X 26607 4.1 1080 3.7 987 DHIA

HILLTOP ACRES G DURANGO ET *TM 68121012

Genetic Conditions: *TM PT DT WT BH2T BH14C
PPR: -15 88%R PTAT: +0.2 91%R (12/24)
PTA: -140m -14f +3p -178NMS 92%R (MACE)
PTA PL: -1.1 SCS: +3.12 DPR: -0.8 SCE: +2.2 LIV: +1.1
KRUSES FOUR M JASON SHERRY 948262
Genetic Conditions: PT DT MT WT BH2C BH14T
09/04 3E-E93 E91 E94 E92 E94 E93 (11/15)
PPR: +110 67%R PTAT: +0.5 75%R Protein Plus
PTA: -173m +42f +19p +341NMS 86%\$
03/05 338d 2X 18880 4.8 898 3.6 674 DHIR
04/07 365d 2X 29660 5.5 1645 3.9 1149 DHIR
06/00 365d 2X 26740 5.6 1488 3.8 1024 DHIR
07/06 365d 2X 25690 4.8 1235 3.7 946 DHIR
Lifetime: 2471d 149090m 7795f 5783p
* RES ALL AMERICAN COMPONENT MERIT COW 2014
* 1ST TOTAL PERF INTERNATIONAL 2014
* 2ND COMPONENT MERIT COW INTERNATIONAL 2014

\$ Lot 39 Ridgeline R Thrill ETV 68236940

Born: 09/01/2024 Tattoo: R491
Consignor: JONES, HADLEIGH, EZRA, KENNA & KELLY JO MANION, EDMONTON KY

Parent Average PPR: -56 PTAT: +0.3

PA: -532m -30f -18p -289NMS

3rd Dam:

SUNNYISLE COLBY TWILITE ET 916073

Genetic Conditions: PT DT MT WT BH2T BH14T

06/01 2E-E93 E92 E96 E91 E92 E94 (11/08) *CERT*

Protein Plus

02/04 365d 2X 27550 4.6 1260 3.4 932 DHIR

03/06 365d 2X 34990 4.3 1505 3.3 1172 DHIR

05/05 305d 2X 27380 4.2 1163 3.1 843 DHIR

Lifetime: 1333d 107110m 4696f 3580p

* ALL AMERICAN SR 2, 3, & 5 YR OLD 2005,2006,2008

* ALL AMERICAN PRODUCE OF DAM MEMBER 2006

* HM ALL AMERICAN PRODUCE OF DAM MEMBER 2005

* NOM ALL AMERICAN 4 YR OLD 2007

* GRAND CHAMPION CENTRAL NATIONAL 2006

* RES GRAND CHAMP EASTERN NATIONAL 2008

JO-DEE ROYAL HILL RASTA ET 840003135087427

Genetic Conditions: PT DT MT WT BH2T BH14T
Casein: A2A2 BB
PPR: -38 91%R PTAT: +0.7 94%R (12/24)
PTA: -222m -25f -4p -261NMS 96%R (GEN)
PTA PL: +0.3 SCS: +3.13 DPR: -2.2 SCE: +2.5 LIV: +1.9
253 dau. av. 20561 4.2 863 3.4 703
165 class. dau. av. FS:84.7 UDC:0.91 FLC:1.11

NEW VIEW TP TESSA 68186660

05/04 E92 E95 E93 E92 E91 E91 (11/20)
PPR: -71 31%R PTAT: -0.1 37%R
PTA: -841m -34f -31p -316NMS 0%\$
01/08 365d 2X 24830 3.0 743 3.4 847 DHIR
05/03 187d 2X 14200 5.1 726 3.7 526 DHIR
* RES ALL AMERICAN JR 2 YR OLD 2017
* 2ND JR 2 YR OLD INTERNATIONAL 2017
* RESERVE GRAND CHAMPION OH STATE FAIR 2018
* 1ST JR 3 YR OLD OH STATE FAIR 2018
* 1ST JR 3 YR OLD KY STATE FAIR 2018

SCHAMAUN BS GORDON GLENN ET 120023664460

Genetic Conditions: PT DT MT WT BH2T BH14T
PPR: +7 94%R PTAT: +0.2 94%R (12/24)
PTA: -89m +5f +13p -107NMS 94%R (GEN)
PTA PL: -0.8 SCS: +3.27 DPR: -1.4 SCE: +2.9 LIV: +0.5
JO-DEE NEMO RISKY 68116761
Genetic Conditions: PT DC MT WT BH2T BH14C
09/03 3E-E94 E94 E94 E93 E93 E95 (12/18)
PPR: +7 74%R PTAT: +0.6 79%R
PTA: +416m -8f -1p -58NMS 15%\$ (GEN)
04/09 365d 2X 31480 3.7 1158 3.1 968 DHIR
06/06 365d 2X 33010 3.8 1264 3.0 1002 DHIR
08/08 365d 2X 33740 4.1 1367 3.1 1058 DHIR
Lifetime: 2532d 187270m 7033f 6034p
* ALL AMERICAN SR BEST 3 FMLS MEMBER 2013, 2014
* RES ALL AMERICAN 4 YR OLD 2014

TOP ACRES TESS PILOT ET *TM 00197974

Genetic Conditions: *TM PT DT WT BH2T BH14T
PPR: -130 76%R PTAT: -0.1 83%R (12/24)
PTA: -1187m -52f -47p -462NMS 86%R
PTA PL: -1.5 SCS: +3.00 DPR: +1.0 SCE: LIV: +1.5
NEW VIEW WONDER TRUE ET 68140576
02/07 V88 V86 V88 V86 V87 V89 (10/14) *CERT*
PPR: -42 52%R PTAT: +0.6 56%R
PTA: +234m -5f +0p -200NMS 2%\$
02/04 365d 2X 30860 3.0 934 3.4 1044 DHIR



Brittcos Carter TBone 'E92/E91ms'
 5/01 305d 2x 24060 4.8 1153 3.5 831 DHIR
 Dam of Lot 3



Old Mill Goliath Tiffany 'V89/E91ms'
 Res All American Jr 3 Yr Old 2014
 3rd Dam of Lot 40



Fairdale Carter Cameo ETV 'E90/E90ms' *Certified*
 2/05 365d 2X 44230 4.1 1821 3.4 1522 DHIR
 Res All American Fall Yrlg Hfr 2021, HM AA Fall Calf 2020
 Dam of Lot 41

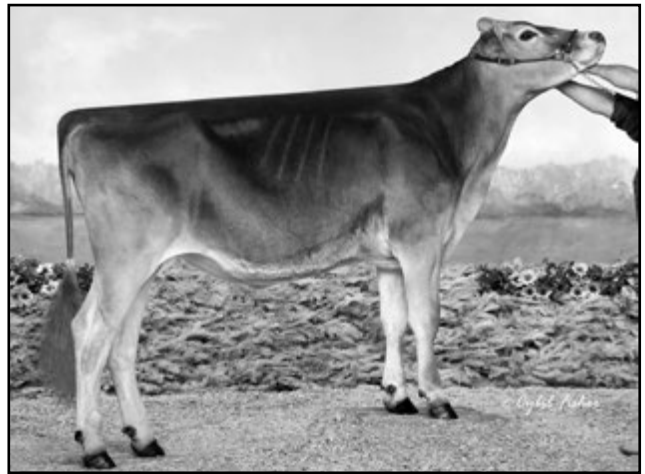

Fairdale Renegade B Cali ET
 Hon Men All American Fall Yrlg Hfr 2019 & Fall Calf 2018
 MGD of Lot 41



Pit-Crew Rich Prankster ET 'E93/E92ms'
 4/02 305d 2X 21760 3.9 846 3.3 715 DHIA
 All American 4 Yr Old 2021
 Reserve AA Sr Best 3 Fmls Member 2021 - Dam of Lot 42

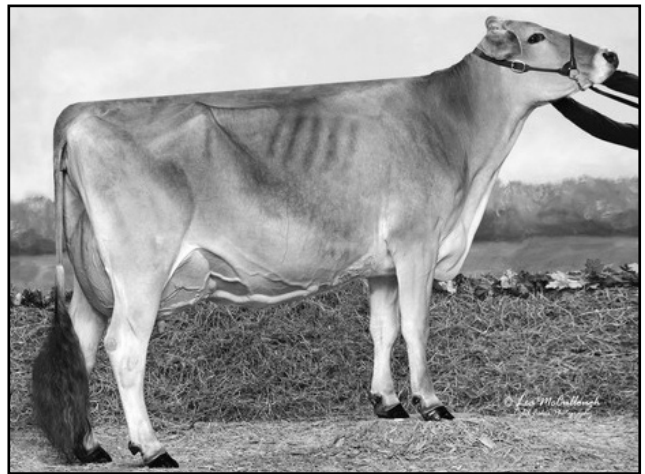

Pit-Crew Wonder Pizazz ET '2E93/E93ms'
 4/09 345d 2X 23810 4.2 993 3.3 786 DHIR
 Res All American Sr Best 3 Fmls & HM AA Produce of Dam 2014
 Nom All American Jr 2 Yr Old 2012 - MGD of Lot 42

\$ _____ Lot 40 BDD Doboy Truffe 840003254641027

Born: 10/25/2022 Tattoo: 027
Consignor: HEIZER, DEREK & BRITTANY
SNOW CAMP NC

Genetic Conditions: PT DT MT WT BH2T BH14T
PPR: +43 63%R PTAT: +0.5 69%R
PTA: +683m +26f +19p +233NM\$ 70%\$ (GEN)
Genomics: +1.4 PL +1.9 SCE +236CM\$ +0.47 UDC

Bred 10/4/2024 to: **Sexed** Casein: A2A2 BB
JENNINGS GAP TIME OUT 68210495
Genetic Conditions: PT DT MT WT BH2T BH14C
PPR: +73 68%R PTAT: +1.1 71%R (12/24)
PTA: +552m +8f +14p +152NM\$ 74%R (GEN)
PTA PL: +2.1 SCS: +2.87 DPR: -0.4 SCE: +2.2 LIV: +0.2

3rd Dam: 'V89/E91ms'
OLD MILL GOLIATH TIFFANY 68132792
02/00 302d 2X 12900 4.5 578 3.3 429 DHIR
RES ALL AMERICAN JR 3 Yr OLD 2014
RES INT CHAMP INTERNATIONAL 2014

SWITZER TALS DRDVL DOBOY ET 840003133889643
Genetic Conditions: PT DT MT WT BH2T BH14T
Casein: A1A2
PPR: +60 91%R PTAT: +1.2 94%R (12/24)
PTA: +1001m +21f +32p +233NM\$ 95%R (MACE)
PTA PL: +1.4 SCS: +3.01 DPR: -3.5 SCE: +2.2 LIV: -3.3
382 dau. av. 21945 4.2 932 3.5 762
262 class. dau. av. FS:84.9 UDC:1.21 FLC:0.39

BRITTCOS CARTER TOFFEE 840003141338906
06/05 1E-E91 E90 E92 V87 E91 E91 (05/23)
PPR: -5 44%R PTAT: +0.6 39%R
PTA: +9m +2f -2p +23NM\$ 28%\$
05/10 287d 2X 22490 4.2 936 3.1 697 DHIR
* 3RD WINTER HFR CALF SOUTHEAST NATIONAL 2017

4th - 5th Dams:
OLD MILL SOL TRACY 68105108 'V86'
03/01 334d 2X 22220 4.3 948 3.7 831 DHIR
1st Jr 3 Yr OLD EASTERN NATIONAL 2011
OLD MILL FRENCO TONI 943056 'V86'
02/05 333d 2X 16090 4.2 683 3.8 604 DHIR
HM ALL AMERICAN SR BEST 3 FMLS MEMBER 2008

\$ _____ Lot 41 Fairdale Kickoff Circe 68230051

Born: 09/06/2023 Tattoo: S367
Consignor: JONES, HADLEIGH, EZRA, KENNA, TATE
EDMONTON KY

Parent Average PPR: +101 PTAT: +0.7
PA: +900m +37f +36p +287NM\$

Bred & Due 5/1/2025 to:
EDGE VIEW F SHELDON 68220215 'V89'
Genetic Conditions: PT DT MT WT BH2T BH14T
PPR: -5 64%R PTAT: +1.0 70%R (12/24)
PTA: -142m -3f -2p -74NM\$ 67%R (GEN)
PTA PL: -0.9 SCS: +2.90 DPR: -1.6 SCE: LIV: -0.8

3rd - 5th Dams: 'V88 - Certified'
RENEGADE-FAIRDALE PS CARMA ET 68119293
02/02 365d 2X 23180 3.8 881 3.3 767 DHIR
ALL AMERICAN SPRING YRLG HFR 2011 & CALF 2010
ZIEMBARBWAY BLUE CHIP CECIL 923773 'E91'
3/09 365d 2x 26532 4.1 1097 3.6 961 DHIR
2ND JR. 3 YEAR OLD EASTERN BS SHOW 2006
1ST 5 Yr OLD NY STATE FAIR 2008

HILLTOP ACRES OM KICKOFF ET 840003151301011
Genetic Conditions: PT DT MT WT BH2T BH14T
PPR: +144 66%R PTAT: +0.4 71%R (12/24)
PTA: +648m +36f +38p +475NM\$ 69%R (GEN)
PTA PL: +3.8 SCS: +3.05 DPR: +0.2 SCE: LIV: +1.8
0 dau. av.

FAIRDALE CARTER CAMEO ETV 68202805
04/04 E90 E90 V88 E90 V89 E90 (01/24) *CERT*
PPR: +55 46%R PTAT: +1.0 48%R Protein Plus
PTA: +1152m +37f +33p +99NM\$ 43%\$
02/05 365d 2X 44230 4.1 1821 3.4 1522 DHIR
03/10 365d 2X 47490 3.6 1692 3.4 1616 DHIR
Lifetime: 866d 107350m 4218f 3730p
* RES ALL AMERICAN FALL YRLG HFR 2021
* HM ALL AMERICAN FALL HFR CALF 2020
* RES JR CHAMP & 1ST FALL CALF SOUTHEAST NAT'L 2020
* 2ND FALL YRLG HFR INTERNATIONAL 2021
* JR CHAMPION & 1ST FALL YRLG KY STATE FAIR 2021

5th Dam: **HILLS VALLEY JETWAY COLA 898428**
6/08 "2E93" E93 E94 E92 E92 E93 (5/07)
4/00 365d 3x 32290 4.1 1319 3.3 1069 DHIR
ALL AMERICAN 5 Yr OLD 2006 & RES AA 4 Yr OLD 2005
1ST 5 Yr OLD CENTRAL NATIONAL 2006

\$ _____ Lot 42 Pit-Crew O Malley Patty 68225109

Born: 09/02/2022 Tattoo: P195 / P195
Consignor: ARMSTRONG, VERONIKA & CHANDLER
CLAREMORE OK

Parent Average PPR: +66 PTAT: +0.5
PA: +357m +18f +21p +149NM\$

Bred & Due 4/25/2025 to:
KRUSES FOREMOST KRUNCH ET 68196106
Genetic Conditions: PT DT MT WT BH2T BH14T
PPR: -9 69%R PTAT: +0.8 74%R (12/24)
PTA: -81m -9f -10p -34NM\$ 74%R (GEN)
PTA PL: +1.3 SCS: +3.16 DPR: -0.9 SCE: LIV: +1.2

3rd - 5th Dams:
FAIR HILL ENSIGN PLEASE ET 943144 'V85'
03/02 358d 2X 18500 4.3 796 3.5 651 DHIR
6th WINTER YRLG HFR EASTERN NATIONAL 2007
SUN-MADE PILOT PLEASURE ET 928061 '2E91'
02/02 344d 3X 19450 4.2 824 3.6 708 DHIA
05/10 290d 3X 19430 4.4 849 3.6 697 DHIR
RES ALL AMERICAN JR 2 & 4 Yr OLD 2006, 2008
1ST 4 Yr OLD EASTERN NATIONAL 2008
1ST JR 2 Yr OLD CENTRAL NATIONAL 2006
ARNOLA POSSIBLY PRISCILLA 823119 '2E90'
04/08 363d 2X 31070 4.7 1445 3.6 1106 DHIR
ALL AMERICAN Sr 2 & 3 Yr OLD 1995, 1996

O MALLEY 4427424483
Genetic Conditions: PT DT MT WT BH2T BH14T
Casein: A2A2 BB *SUPERIOR SIRE*
PPR: +129 89%R PTAT: +0.4 92%R (12/24)
PTA: +306m +32f +39p +372NM\$ 94%R (MACE)
PTA PL: +2.9 SCS: +3.22 DPR: -0.2 SCE: +2.3 LIV: +2.9
3266 dau. av. 22169 4.4 971 3.6 790
1925 class. dau. av. FS:83.8 UDC:0.66 FLC:1.06

PIT-CREW RICH PRANKSTER ET 68184085
Genetic Conditions: PT DT MT WT BH2T BH14T
04/03 1E-E93 E94 E94 E92 E93 E92 (07/21)
PPR: -2 72%R PTAT: +0.5 77%R
PTA: +408m +3f +2p -74NM\$ 13%\$ (GEN)
02/02 337d 2X 21450 3.8 813 3.2 683 DHIR
03/03 265d 2X 17350 3.7 635 3.2 547 DHIA
04/02 305d 2X 21760 3.9 846 3.3 715 DHIA
* ALL AMERICAN 4 Yr OLD 2021
* RES ALL AMERICAN SR BEST 3 FMLS MEMBER 2021
* 1ST 4 Yr OLD INTERNATIONAL 2021
* GRAND CHAMPION MN STATE SHOW & FAIR 2021
* GRAND CHAMPION MN STATE SHOW 2020
* 1ST 4 Yr OLD MN STATE SHOW & FAIR 2021

HILLTOP ACRES B DAREDEVIL ET 840003012559129
Genetic Conditions: PT DT MT WT BH2T BH14T
Casein: A2A2 BB
PPR: -32 97%R PTAT: +0.8 98%R (12/24)
PTA: +383m -16f +8p -47NM\$ 99%R (MACE)
PTA PL: +0.3 SCS: +3.28 DPR: -3.9 SCE: +2.6 LIV: -3.1
SWITZER TALS CDNCE DONAY ET 68156266
Genetic Conditions: PT DT MT WT BH2T BH14T
02/08 V86 V85 V87 V86 V85 V86 (07/16) *CERT*
PPR: +159 77%R PTAT: +0.5 83%R
PTA: +1496m +60f +49p +635NM\$ 99%\$ (GEN)
02/02 365d 2X 28100 4.5 1275 3.4 966 DHIR

VOELKERS TD CARTER *TM 68119645
Genetic Conditions: *TM PT DT MT WT BH2T BH14T
Casein: A1A2 AB
PPR: +17 98%R PTAT: +0.8 99%R (12/24)
PTA: +1006m +22f +19p +40NM\$ 99%R (MACE)
PTA PL: -0.7 SCS: +3.07 DPR: -4.1 SCE: +2.8 LIV: -2.2
BRITTCOS GOLDWYN TAFFY OCS 68155079
09/04 3E-E91 E90 E90 V89 E92 E92 (11/22)
PPR: -3 44%R PTAT: +0.1 43%R PTA: +76NM\$ 38%\$
03/05 362d 2X 20700 4.2 867 3.7 774 DHIR
04/09 361d 2X 21490 4.2 906 3.7 788 DHIA
05/09 320d 3X 20330 3.6 742 3.9 798 DHIA
06/09 305d 3X 20010 4.7 945 3.8 756 DHIA
08/02 306d 3X 19570 4.2 813 3.8 748 DHIA
Lifetime: 2450d 142190m 5926f 5383p
* 1ST AGED COW VIRGINIA BROWN SWISS SHOW 2020
* 1ST AGED COW NC STATE FAIR 2019

O MALLEY 4427424483
Genetic Conditions: PT DT MT WT BH2T BH14T
Casein: A2A2 BB *SUPERIOR SIRE*
PPR: +129 89%R PTAT: +0.4 92%R (12/24)
PTA: +306m +32f +39p +372NM\$ 94%R (MACE)
PTA PL: +2.9 SCS: +3.22 DPR: -0.2 SCE: +2.3 LIV: +2.9
HILLTOP ACRES S KEEGAN ET 68196548
Genetic Conditions: PT DT MT WT BH2T BH14T
03/09 V88 V88 V87 V85 V87 V89 (09/22)
PPR: +91 72%R PTAT: +0.9 82%R
PTA: +542m +25f +25p +257NM\$ 74%\$ (GEN)

VOELKERS TD CARTER *TM 68119645
Genetic Conditions: *TM PT DT MT WT BH2T BH14T
Casein: A1A2 AB
PPR: +17 98%R PTAT: +0.8 99%R (12/24)
PTA: +1006m +22f +19p +40NM\$ 99%R (MACE)
PTA PL: -0.7 SCS: +3.07 DPR: -4.1 SCE: +2.8 LIV: -2.2
FAIRDALE RENEGADE B CALI ET 68189288
Genetic Conditions: PT DT MT WT BH2C BH14T
PPR: -39 72%R 00%R
PTA: +132m +10f +8p -158NM\$ 5%\$ (GEN)
03/00 205d 2X 15250 4.2 642 3.4 524 DHIR
* HM ALL AMERICAN FALL YRLG HFR 2019
* HM ALL AMERICAN FALL HFR CALF 2018
* 2ND FALL YRLG HFR EASTERN NATIONAL 2019

P LIVELLO BIVE PAYS BENDER ET 34990885777
Genetic Conditions: PT DT MT WT BH2T
QUALIFIED SIRE
PPR: +89 87%R PTAT: +0.7 86%R (12/24)
PTA: +728m +19f +35p +206NM\$ 89%R (MACE)
PTA PL: +1.2 SCS: +3.01 DPR: -1.9 SCE: +3.4 LIV: +1.8
LILIPUS 4427421615
PPR: +49 45%R 00%R
PTA: -260m -1f +11p +151NM\$ 54%\$ (12/24)
02/04 346d 2X 16583 4.8 789 3.7 621 DHIA

JO-DEE NEMO RICHARD ET 68155420
Genetic Conditions: PT DT MT WT BH2T BH14C
Casein: A1A2 BB
PPR: +18 97%R PTAT: +0.4 98%R (12/24)
PTA: +979m -2f +13p -40NM\$ 99%R (MACE)
PTA PL: +0.7 SCS: +3.12 DPR: -1.0 SCE: +3.0 LIV: -2.5
PIT-CREW WONDER PIZAZZ ET 68123279
Genetic Conditions: PT DT MT WT BH2T BH14T
06/01 2E-E93 E94 E94 E92 E92 E93 (07/16)
PPR: -21 71%R PTAT: +0.3 75%R
PTA: +195m +8f -3p -47NM\$ 16%\$ (GEN)
01/11 305d 2X 15730 4.2 665 3.4 527 DHIR
03/09 276d 2X 19090 4.2 808 3.3 634 DHIR
04/09 345d 2X 23810 4.2 993 3.3 786 DHIR
05/11 305d 2X 19430 5.0 962 3.4 657 DHIR
Lifetime: 1987d 120150m 5426f 4068p
* RES ALL AMERICAN SR BEST 3 FMLS MEMBER 2014
* HM ALL AMERICAN PRODUCE OF DAM MEMBER 2014
* NOM ALL AMERICAN JR 2 Yr OLD 2012



Cutting Edge F Faroh ETV '3E93/E93ms'
 2/04 365d 2X 23030 4.1 940 3.7 848 DHIR
 All American Sr 3 Yr Old 2021
 Maternal Sister to Dams of Lot 44 & 45



CIE Double W Em Favor '2E95/E94ms' - MGD of 44 & 45
 3/03 365d 2X 29410 4.5 1329 3.2 941 DHIR
 All American 4 Yr Old 2015, HM AA 5 Yr Old 2016
 Nom All American Component Merit Cow 2019



R N R Richard Prato 'E90/E90ms'
 Dam of Lot 43



Kruses Wonderment Jazz '2E91/E91ms' *Certified*
 4/00 365d 2X 31930 4.2 1329 3.4 1097 DHIR
 3rd Dam of Lot 46

\$ _____ Lot 43 🐄 Pocket Aces Woody Phoebe ETV 68237105

Born: 12/02/2024 Tattoo: 946
 Consignor: POCKET ACES SWISS, EPWORTH IA

Parent Average PPR: +27 PTAT: +0.8
 PA: +232m +6f +8p +12NM\$

3rd - 6th Dams:

R N R EMERGENCY PIPSQUEAK 68125702 ' +84'

02/08 365d 2X 24210 5.4 1301 3.7 884 DHIR
 04/11 337d 2X 22350 4.5 996 3.5 781 DHIR
 06/00 365d 2X 23520 5.0 1176 3.6 842 DHIR
 Lifetime: 2218d 131520m 6080f 4729p

R N R LADYS MAN PIPPY 68102904 'V85'

02/11 292d 2X 16150 4.9 786 3.2 519 DHIR

R N R PEANUTS PECAN 907684 '2E91'

04/02 365d 2X 29050 4.0 1158 3.4 978 DHIR

Lifetime: 2198d 141940m 5688f 4994p

R N R FORMULA PEANUT 869100 '4E93'

06/04 365d 2X 31810 3.6 1159 3.3 1046 DHIR

08/08 365d 2X 31260 3.2 1001 3.1 984 DHIR

Lifetime: 2884d 188980m 6767f 6139p

ALL AMERICAN Sr 2 Yr Old 1999

CUTTING EDGE WOODY ETV *TM 68173214

Genetic Conditions: *TM *TD PT WT BH2T BH14T

Casein: A2/A2 B/B

PPR: +2 91%R PTAT: +1.0 94%R (12/24)

PTA: +214m -3f +4p -77NM\$ 95%R (GEN)

PTA PL: +0.0 SCS: +3.20 DPR: -1.9 SCE: +2.4 LIV: +0.3

214 dau. av. 19881 4.2 831 3.4 676

164 class. dau. av. FS:85.0 UDC:1.29 FLC:0.06

R N R RICHARD PRATO 68201837

Genetic Conditions: PT DT MT WT BH2T BH14T

03/03 1E-E90 V86 E91 V88 E91 E90 (06/22)

PPR: +51 70%R PTAT: +0.5 78%R

PTA: +250m +14f +12p +101NM\$ 43%\$ (GEN)

02/00 106d 2X 7370 5.5 405 3.2 239 DHIR

HARTS THUNDER *TM 68113037

Genetic Conditions: *TM PT DT WT BH2T BH14T

Casein: AB

PPR: +70 97%R PTAT: +0.4 98%R (12/24)

PTA: +688m +10f +23p +274NM\$ 99%R (MACE)

PTA PL: +2.3 SCS: +3.18 DPR: -1.0 SCE: +1.9 LIV: +2.4

TOP ACRES PEPPY WIZELLA 68155326

Genetic Conditions: PT DT MT WT BH2T BH14T

08/07 3E-E94 E95 E97 E94 E94 E93 (01/22)

PPR: +8 79%R PTAT: +1.1 84%R

PTA: +249m +11f +0p -22NM\$ 20%\$ (GEN)

03/00 365d 2X 23560 5.0 1176 4.1 976 DHIR

04/11 365d 2X 27420 4.2 1156 3.5 952 DHIR

06/03 365d 2X 30990 4.2 1317 3.5 1071 DHIR

Lifetime: 2215d 150330m 6819f 5560p

* ALL AMERICAN SUMMER YRLG HFR 2014

* RES ALL AMERICAN Jr 2 Yr Old 2015

* NOM ALL AMERICAN 5 Yr Old 2018

JO-DEE NEMO RICHARD ET 68155420

Genetic Conditions: PT DT MT WT BH2T BH14C

Casein: A1A2 BB

PPR: +18 97%R PTAT: +0.4 98%R (12/24)

PTA: +979m -2f +13p -40NM\$ 99%R (MACE)

PTA PL: +0.7 SCS: +3.12 DPR: -1.0 SCE: +3.0 LIV: -2.5

R N R BROOKINGS PISA 68172168

05/03 E91 E92 E91 E90 E91 E91 (10/20)

PPR: +40 52%R PTAT: +0.3 60%R

PTA: -390m +15f +2p +115NM\$ 46%\$

02/01 305d 2X 17670 4.7 829 3.6 638 DHIR

03/07 312d 2X 24950 5.4 1358 3.6 887 DHIR

05/00 365d 2X 27500 5.3 1457 3.5 971 DHIR

\$ _____ Lot 44 Fairdale Porsche Farrah 68235092

Born: 04/15/2024 Tattoo: S383
Consignor: SPARROW, ARCHIE, WYLLIE, HALLIE & HUDSON & HADLEY SPOONAMORE, WORTHVILLE KY
Parent Average PPR: +27 PTAT: +0.6
PA: +197m +4f +8p +86NMS

FAIRDALE SULTAN PORSCHE 68218090
Genetic Conditions: PT DT MT WT BH2T BH14T V86
PPR: +59 62%R PTAT: +0.4 67%R (12/24)
PTA: +673m +9f +25p +176NMS 65%R (GEN)
PTA PL: +0.0 SCS: +2.98 DPR: -0.4 SCE:
PTA LIV: -0.8
0 dau. av.

3rd Dam:

IE DOUBLE W FAWN 379326224
07/05 2E-E90 E93 E92 E90 V86 E90 (06/12)
03/05 278d 3X 23130 3.4 794 2.6 612 DHIR
04/05 365d 3X 25660 3.7 949 3.2 820 DHIR
05/10 312d 2X 21030 3.9 818 3.1 648 DHIR
06/10 365d 3X 24170 3.6 869 3.2 781 DHIR
Lifetime: 1849d 117000m 4347f 3620p

EDGE VIEW D FANTASIA ETV 68216655
02/11 V86 V87 V85 +84 V85 V86 (08/24)
PPR: -9 45%R PTAT: +0.8 52%R
PTA: -280m -2f -10p -5NMS 23%\$

LA RAINBOW SWEET SULTAN 840003200520219
Genetic Conditions: PT DT MT WT BH2T BH14T
Casein: A1A2 BB
PPR: +53 75%R PTAT: +0.9 76%R (12/24)
PTA: +853m +13f +34p +162NMS 80%R (MACE)
PTA PL: -0.2 SCS: +3.10 DPR: -2.7 SCE: +2.6 LIV: -1.9
LORREDA SSBLOOM PANDA 68165729
Genetic Conditions: PT DT MT WT BH2T BH14T
06/02 E92 E90 E92 E92 E92 E92 (02/21) *CERT*
PPR: +72 69%R PTAT: +0.2 76%R Protein Plus
PTA: +723m +18f +21p +237NMS 71%\$ (GEN)
03/00 365d 2X 42150 4.6 1940 3.6 1518 DHIR
04/04 365d 2X 49450 4.1 2051 3.4 1667 DHIR
05/10 323d 2X 42510 4.0 1693 3.3 1405 DHIR
Lifetime: 1685d 178420m 7601f 6134p
* HM ALL AMERICAN 5 Yr Old 2020
* NOM ALL AMERICAN Sr 3 & 4 Yr Old 2018, 2019

HILLTOP ACRES B DAREDEVIL ET 840003012559129
Genetic Conditions: PT DT MT WT BH2T BH14T
Casein: A2A2 BB
PPR: -32 97%R PTAT: +0.8 98%R (12/24)
PTA: +383m -16f +8p -47NMS 99%R (MACE)
PTA PL: +0.3 SCS: +3.28 DPR: -3.9 SCE: +2.6 LIV: -3.1
CIE DOUBLE W EM FAVOR 68126278
09/01 2E-E95 E96 E95 E95 E94 E94 (12/19)
PPR: +60 66%R PTAT: +0.7 72%R
PTA: -350m +7f -5p +159NMS 55%\$
03/03 365d 2X 29410 4.5 1329 3.2 941 DHIR
04/08 341d 2X 27100 4.4 1188 3.7 1013 DHIR
06/07 365d 2X 24580 4.6 1120 4.0 978 DHIR
08/08 365d 2X 28630 3.9 1116 3.6 1022 DHIR
Lifetime: 2332d 165510m 7308f 6059p
* ALL AMERICAN 4 Yr Old 2015 & HM 5 Yr Old 2016
* NOM ALL AMERICAN COMPONENT MERIT COW 2019

\$ _____ Lot 45 K and K Jig Favor 68237090

Born: 12/01/2024 Tattoo: 943
Consignor: KOOPMANN, KEITH, EPWORTH IA
Parent Average PPR: +3 PTAT: +1.0
PA: +290m +7f +1p -82NMS

KRUSES ACC DANCE A JIG ETV 840003224513304
Genetic Conditions: PT DT MT WT BH2T BH14T
PPR: +13 63%R PTAT: +1.1 69%R (12/24)
PTA: +499m +15f +10p -99NMS 67%R (GEN)
PTA PL: -2.4 SCS: +3.09 DPR: -1.9 SCE: LIV: -3.4
0 dau. av.

Full Sister to Dam:

CUTTING EDGE W FAMOUS ETV 68198905 '2E92'
ALL AMERICAN PRODUCE OF DAM MEMBER 2022, RES 2021



CUTTING EDGE W FUTURITY ETV 68198907
Genetic Conditions: PT DT MT WT BH2T BH14T
05/10 V88 V89 V88 V87 V86 V88 (01/25)
PPR: -6 67%R PTAT: +0.8 75%R
PTA: +81m -1f -8p -64NMS 14%\$ (GEN)
03/03 133d 2X 10790 3.7 404 2.8 304 DHIA

LA RAINBOW SWEET SALSA ETV 840003200520220
Genetic Conditions: PT DT MT WT BH2T BH14T
Casein: A1A2 BB *QUALIFIED SIRE*
PPR: +88 73%R PTAT: +0.8 78%R (12/24)
PTA: +1294m +31f +38p +211NMS 80%R (GEN)
PTA PL: -0.7 SCS: +2.88 DPR: -1.9 SCE: +2.1 LIV: -2.2
KRUSES VICTOR JITERBUG ET 68146344
Genetic Conditions: PT DT MT WT BH2T BH14T
03/11 E91 V88 E92 E91 E90 E91 (11/16)
PPR: -27 77%R PTAT: +1.2 83%R PTA: 4%\$ (GEN)
02/02 365d 2X 18290 4.5 825 3.5 632 DHIR
04/06 294d 2X 21170 4.2 886 3.6 756 DHIR
* HM ALL AMERICAN Sr 3 Yr Old 2016
* HM ALL AMERICAN WINTER YRLG HFR 2014
* HM ALL AMERICAN Sr Best 3 FMLS MEMBER 2016

CUTTING EDGE WOODY ETV *TM 68173214
Genetic Conditions: *TM *TD PT WT BH2T BH14T
Casein: A2/A2 B/B
PPR: +2 91%R PTAT: +1.0 94%R (12/24)
PTA: +214m -3f +4p -77NMS 95%R (GEN)
PTA PL: +0.0 SCS: +3.20 DPR: -1.9 SCE: +2.4 LIV: +0.3
CIE DOUBLE W EM FAVOR 68126278
09/01 2E-E95 E96 E95 E95 E94 E94 (12/19)
PPR: +60 66%R PTAT: +0.7 72%R
PTA: -350m +7f -5p +159NMS 55%\$
03/03 365d 2X 29410 4.5 1329 3.2 941 DHIR
04/08 341d 2X 27100 4.4 1188 3.7 1013 DHIR
06/07 365d 2X 24580 4.6 1120 4.0 978 DHIR
08/08 365d 2X 28630 3.9 1116 3.6 1022 DHIR
Lifetime: 2332d 165510m 7308f 6059p
* ALL AMERICAN 4 Yr Old 2015 & HM 5 Yr Old 2016
* NOM ALL AMERICAN COMPONENT MERIT COW 2019

\$ _____ Lot 46 Kruses Jay Alley 68226115

Born: 01/18/2023 Tattoo: 230
Consignor: KRUSE, RICK, EARLVILLE IA
Parent Average PPR: +10 PTAT: +0.6
PA: -115m -5f -1p +5NMS

KRUSES SILVER JAY ET 68212644
Genetic Conditions: PT DT MT WT BH2T BH14T
PPR: -4 68%R PTAT: +0.8 72%R (12/24)
PTA: +64m -5f -1p -67NMS 71%R (GEN)
PTA PL: +0.0 SCS: +3.17 DPR: -0.5 SCE: LIV: -2.0
0 dau. av.

Bred 7/26/2024 to: *QUALIFIED SIRE*
SUPERBROWN KIBA SUPERSTAR IT14990127961
Genetic Conditions: PT DT MT WT BH2T BH14T
PPR: +95 88%R PTAT: +0.4 86%R (12/24)
PTA: +458m +16f +29p +175NMS 90%R (MACE)
PTA PL: -0.8 SCS: +2.98 DPR: +0.5 SCE: +3.1 LIV: +0.9

KRUSES FRONTIER AUDREY 68209667
03/07 V86 V85 V86 V86 V85 V86 (06/24)
PPR: +24 42%R PTAT: +0.3 50%R
PTA: -293m -5f -1p +76NMS 38%\$
02/02 308d 2X 15070 4.8 720 3.4 516 DHIR
03/02 299d 3X 16330 4.5 739 3.5 574 DHIR

3rd - 5th Dams:
KRUSES WONDERMENT JAZZ ET 68129248
05/08 2E-E91 E90 E91 E91 E90 E91 (11/16) *CERT*
04/00 365d 2X 31930 4.2 1329 3.4 1097 DHIR
05/03 365d 2X 30930 3.8 1187 3.3 1028 DHIR
Lifetime: 1940d 145530m 6010f 4984p
KRUSES RIVER JAMAICA ET 961097 'E91/E92ms'
03/02 352d 2X 25310 4.3 1079 3.4 868 DHIR
04/04 365d 2X 29710 4.0 1186 3.4 1005 DHIR
GRAND CHAMPION IA STATE FAIR 2011
1st Sr 3 Yr Old IA STATE FAIR 2011

5th Dam:
R KRUSES STARBUCK JOYFUL 914171 '2E94/E93ms'
05/07 365d 2X 31570 4.4 1384 3.3 1036 DHIR
Lifetime: 1945d 118720m 5188f 4145p

LA RAINBOW SWEET SILVER ET 840003129321124
Genetic Conditions: PT DT MT WT BH2T BH14T
Casein: A1A2 BB *QUALIFIED SIRE*
PPR: +81 95%R PTAT: +0.4 98%R (12/24)
PTA: +648m +9f +29p +309NMS 98%R (MACE)
PTA PL: +2.8 SCS: +2.83 DPR: -0.8 SCE: +2.4 LIV: -0.3
KRUSES VICTOR JITERBUG ET 68146344
Genetic Conditions: PT DT MT WT BH2T BH14T
03/11 E91 V88 E92 E91 E90 E91 (11/16)
PPR: -27 77%R PTAT: +1.2 83%R PTA: 4%\$ (GEN)
02/02 365d 2X 18290 4.5 825 3.5 632 DHIR
04/06 294d 2X 21170 4.2 886 3.6 756 DHIR
* HM ALL AMERICAN Sr 3 Yr Old 2016
* HM ALL AMERICAN WINTER YRLG HFR 2014
* HM ALL AMERICAN Sr Best 3 FMLS MEMBER 2016

KRUSES LAZER FRONTIER *TM 68105558
Genetic Conditions: *TM PT DT WT BH2T BH14T
PPR: -43 85%R PTAT: +0.0 88%R (12/24)
PTA: -874m -33f -21p -132NMS 90%R (GEN)
PTA PL: +0.2 SCS: +3.12 DPR: +1.5 SCE: LIV: +2.2
KRUSES BIVER ANDREA ET 68178899
Genetic Conditions: PT DT MT WT BH2T BH14T
04/10 V88 E90 E91 E90 V87 V87 (07/21)
PPR: +31 70%R PTAT: +0.4 78%R
PTA: -5m -1f +3p +112NMS 46%\$ (GEN)
02/01 291d 2X 15350 3.8 590 3.3 514 DHIR
03/01 314d 2X 16410 4.2 694 3.7 601 DHIR
04/01 306d 2X 19310 3.6 704 3.4 659 DHIA
05/01 269d 2X 17870 3.9 704 3.4 602 DHIA

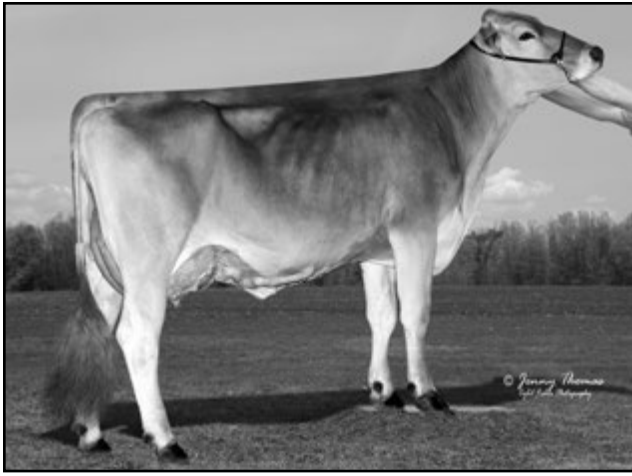

La Rainbow Sweet Smile ETV 'E91/E92ms'
 3/01 365d 2X 24320 4.5 1086 3.5 846 DHIR
 2nd Sr 3 Yr Old OH State Show 2022
 3rd Dam of Lots 48 & 49



La Rainbow Sweet Silk ETV 'E91/E91ms' *Certified*
 3/07 365d 2X 26890 5.3 1425 3.5 929 DHIR
 1st 4 Yr Old OH State Show 2019
 4th Dam of Lots 48 & 49



Rager Bros Dynamite Nugget 'V88/E90ms' Protein Plus
 2/10 365d 2X 35110 4.4 1550 3.9 1352 DHIR
 Nom All American Fall Yrlg Hfr 2022
 Dam of Lot 47



Old Mill TA Snickers ET '2E91/E92ms'
 02/03 352d 2X 20840 4.1 853 3.5 726 DHIR
 Nom All American Jr 3 Yr Old 2008
 Dam of Lot 47

\$ _____ Lot 47 Fairdale Rhart T Naomi 68237170

Born: 01/10/2025 Tattoo: S395
 Consignor: FAIRDALE FARM LLC & R-HART FARM
 OWENTON KY

Parent Average PPR: +69 PTAT: +0.9
 PA: +149m +8f +16p +180NMS

3rd & 4th Dams:
OLD MILL TA SNICKERS ET 939436 '2E91/E92ms'
 Genetic Conditions: PT DT MT WT BH2T
 02/03 352d 2X 20840 4.1 853 3.5 726 DHIR
 NOM ALL AMERICAN JR 3 YR OLD 2008
 INT CHAMPION SOUTHEAST NATIONAL 2008
 1st Jr 3 Yr Old SOUTHEAST NATIONAL 2008
OLD MILL E SNICKERDOODLE OCS 883215
 15/01 5E-E94 E94 E94 E94 E97 (11/13)
 06/09 365d 2X 33590 4.2 1418 3.6 1193 DHIR
 09/06 365d 2X 31520 4.7 1482 3.4 1070 DHIR
Lifetime: 3629d 261880m 12665f 9895p
 SUPREME CHAMPION WORLD DAIRY EXPO 2003,
 RESERVE SUPREME CHAMPION WDE 2008 & 2009
 ALL AMERICAN COMP MERIT COW 2006, 2008, 2009
 ALL AMERICAN AGED COW 2005
 ALL AMERICAN SR 2, 3, 4, & 5 YR OLD 2001-2004

HILLTOP ACRES THUNDERSTRUCK 840003256390041
 Genetic Conditions: PT DT MT WT BH2T BH14C
 PPR: +93 62%R PTAT: +1.3 68%R (12/24)
 PTA: +587m +15f +24p +260NMS 65%R (GEN)
 PTA PL: +1.7 SCS: +2.64 DPR: -1.4 SCE: LIV: -0.9
 0 dau. av.

RAGER BROS DYNAMITE NUGGET 68212558
 03/02 V88 V87 V88 V88 V87 E90 (01/24)
 PPR: +43 43%R PTAT: +0.5 48%R
 PTA: -289m +0f +7p +99NMS 43%\$
 Protein Plus
 02/10 365d 2X 35110 4.4 1550 3.9 1352 DHIR
 * NOM ALL AMERICAN FALL YRLG HFR 2022
 * 5TH FALL YRLG HFR INTERNATIONAL 2022
 * 1ST FALL YRLG HFR IN STATE FAIR 2022
 * 1ST FALL YRLG HFR OH STATE FAIR 2022

JENNINGS GAP TIME OUT 68210495
 Genetic Conditions: PT DT MT WT BH2T BH14C
 Casein: A2A2 BB
 PPR: +73 68%R PTAT: +1.1 71%R (12/24)
 PTA: +552m +8f +14p +152NMS 74%R (GEN)
 PTA PL: +2.1 SCS: +2.87 DPR: -0.4 SCE: +2.2 LIV: +0.2
HILLTOP ACRES SKY TOYOTA ETV 840003206592628
 Genetic Conditions: PT DT MT WT BH2T BH14T
 02/10 V86 +83 V88 V88 +84 V86 (11/23) *CERT*
 PPR: +112 68%R PTAT: +1.1 79%R Protein Plus
 PTA: +963m +15f +36p +359NMS 88%\$ (GEN)
 01/11 365d 3X 33700 4.1 1370 3.5 1174 DHIR

LA RAINBOW BFLY DYNAMITE ETV 840003129321096
 Genetic Conditions: *TM PT DT WT BH2T BH14T
 Casein: A2A2 BB
 PPR: +29 60%R PTAT: -0.2 52%R (12/24)
 PTA: -345m -4f +7p +32NMS 66%R (MACE)
 PTA PL: -0.2 SCS: +2.91 DPR: +0.5 SCE: +2.1 LIV: -0.1
TOP ACRES HP C SUNNI ET 68186977
 04/01 V86 V86 V86 V88 V85 V85 (05/21)
 PPR: +6 46%R PTAT: +0.5 48%R
 PTA: -142m +4f +0p -12NMS 22%\$
 03/07 305d 2X 20360 4.4 902 3.5 705 DHIA

\$ _____ Lot 48 🐾 La Rainbow Sweet Summit ET 840003263485828

Born: Tattoo:
Consignor: LAMMERS, BRIAN P.
NEW KNOXVILLE OH

Genetic Conditions: PT DT MT WT BH2T BH14T
PPR: +165 54%R PTAT: +0.8 62%R
PTA: +678m +51f +44p +500NM\$ 96%\$ (GEN)
Genomics: +2.2 PL +2.9 SCE +0.6 LIV +523 CMS
+1.11 UDC +0.1 Fertility Index Casein: A1/A1 B/B

3rd & 4th Dams:

LA RAINBOW SWEET SMILE ETV 840003148069017
04/05 1E-E91 E90 E90 E90 E92 (02/23)
03/01 365d 2X 24320 4.5 1086 3.5 846 DHIR
04/03 336d 2X 22230 4.3 945 3.2 719 DHIR
2ND Sr 3 Yr Old OH STATE SHOW 2022

LA RAINBOW SWEET SILK ETV 840003012749362
05/04 E91 E93 E91 V88 V89 E91 (10/20) *CERT*
01/09 365d 2X 26240 5.0 1321 3.9 1025 DHIR
03/07 365d 2X 26890 5.3 1425 3.5 929 DHIR
1st 4 Yr Old OH STATE SHOW 2019

HILLTOP ACRES P PRINCE OCS 840003254238464

Genetic Conditions: PT DT MT WT BH2T BH14T
Casein: A1A2 BB
PPR: +206 62%R PTAT: +0.8 68%R (12/24)
PTA: +419m +56f +45p +617NM\$ 66%R (GEN)
PTA PL: +3.6 SCS: +2.73 DPR: +1.4 SCE: +3.1 LIV: +1.8
0 dau. av.

LA RAINBOW SWEET SUNDOWN ETV

840003221039155
Genetic Conditions: PT DT MT WT BH2T BH14T
Not Classified
PPR: +97 58%R PTAT: +0.6 66%R
PTA: +665m +30f +33p +254NM\$ 74%\$ (GEN)

PACTOLE 5356268551

Genetic Conditions: PT DT MT WT BH2T BH14T
Casein: A2/A2 *SUPERIOR SIRE*
PPR: +200 81%R PTAT: +0.5 87%R (12/24)
PTA: +611m +47f +48p +576NM\$ 88%R (MACE)
PTA PL: +3.1 SCS: +2.81 DPR: +3.1 SCE: +3.9 LIV: +1.3
HILLTOP ACRES PRINCESS ETV 840003207743807
Genetic Conditions: PT DT MT WT BH2T BH14T
05/07 2E-E92 E92 E93 E91 E93 (01/25)
PPR: +188 70%R PTAT: +1.2 80%R Protein Plus
PTA: +742m +61f +55p +588NM\$ 98%\$ (GEN)
01/11 306d 3X 24560 4.8 1173 3.6 879 DHIR
02/11 365d 3X 44160 5.7 2525 3.8 1696 DHIR
Lifetime: 1178d 105000m 5738f 4134p

HF DESIGN ET 840003218804016

Genetic Conditions: PT DT MT WT BH2T BH14T
Casein: A2A2 AB
PPR: +119 69%R PTAT: +0.6 72%R (12/24)
PTA: +466m +33f +32p +294NM\$ 74%R (GEN)
PTA PL: +0.4 SCS: +2.96 DPR: +0.0 SCE: +2.9 LIV: -0.1
LA RAINBOW SWEET SUNRAY ET 840003207119345
Genetic Conditions: PT DT MT WT BH2T BH14T
02/04 +83 +80 V85 G78 +82 +84 (07/23)
PPR: +24 66%R PTAT: +0.8 76%R
PTA: +544m -7f +16p +18NM\$ 27%\$ (GEN)
01/10 305d 3X 21880 3.6 791 3.2 698 DHIA

\$ _____ Lot 49 🐾 La Rainbow Van Sw Sunbird ET 840003263485833

Born: 12/11/2024 Tattoo:
Consignor: LAMMERS, BRIAN P.
NEW KNOXVILLE OH

Parent Average PPR: +114 PTAT: +0.2
PA: +648m +35f +31p +314NM\$

3rd & 4th Dams:

LA RAINBOW SWEET SMILE ETV 840003148069017
04/05 1E-E91 E90 E90 E90 E92 (02/23)
03/01 365d 2X 24320 4.5 1086 3.5 846 DHIR
04/03 336d 2X 22230 4.3 945 3.2 719 DHIR
* 2ND Sr 3 Yr Old OH STATE SHOW 2022

LA RAINBOW SWEET SILK ETV 840003012749362
05/04 E91 E93 E91 V88 V89 E91 (10/20) *CERT*
01/09 365d 2X 26240 5.0 1321 3.9 1025 DHIR
03/07 365d 2X 26890 5.3 1425 3.5 929 DHIR
* 1st 4 Yr Old OH STATE SHOW 2019

AG VANILLA 957188727

PPR: +100 39%R 00%R

AG VASELINO 953225777

PPR: +198 77%R PTAT: -0.3 74%R (12/24)
PTA: +1421m +81f +52p +693NM\$ 78%R (MACE)
PTA PL: +2.6 SCS: +2.86 DPR: -0.1 SCE: +2.6 LIV: +2.3
769 dau. av.
141 class. dau. av. FS:0.0 UDC:-0.21 FLC:-0.24
1694 955232422

LA RAINBOW SWEET SUNLOVE ETV

840003263485798
Genetic Conditions: PT DT MT WT BH2T BH14T
Not Classified
PPR: +126 60%R PTAT: +0.6 67%R
PTA: +584m +28f +36p +281NM\$ 78%\$ (GEN)

CA MASCARI LUTH BLOOM LOVER 24990682386

Genetic Conditions: PT DT MT WT BH2T BH14T
QUALIFIED SIRE
PPR: +149 71%R PTAT: +0.4 74%R (12/24)
PTA: +305m +25f +43p +316NM\$ 76%R (MACE)
PTA PL: +0.4 SCS: +3.07 DPR: +2.7 SCE: LIV: +1.2
769 dau. av.
141 class. dau. av. FS:0.0 UDC:-0.21 FLC:-0.24
LA RAINBOW SWEET SUNRAY ET 840003207119345
Genetic Conditions: PT DT MT WT BH2T BH14T
02/04 +83 +80 V85 G78 +82 +84 (07/23)
PPR: +24 66%R PTAT: +0.8 76%R
PTA: +544m -7f +16p +18NM\$ 27%\$ (GEN)
01/10 305d 3X 21880 3.6 791 3.2 698 DHIA

\$ _____ Lot 50 🐾 Rosedale Powerball Vegas 840003249060142

Born: 03/08/2022 Tattoo: 8097 / 8097
Consignor: CHERRY, KAYLEE
WEST SALEM OH

02/01 V85 +83 +83 V85 V86 V85 (04/24)
PPR: +52 70%R PTAT: +0.4 37%R

Fresh 3/1/2025

3rd - 5th Dams:

LA RAINBOW SWEET LONDON ETV 840003012749367
02/09 V85 V85 +83 +83 +84 V86 (06/18)
02/02 365d 2X 16200 4.8 770 3.6 579 DHIR

LA RAINBOW SWEET GENEVA 68145660
04/04 E90 V87 E90 E90 V88 E91 (04/17)
04/00 365d 2X 25340 4.2 1054 3.4 866 DHIR

LA RAINBOW SWEET BARCELONA 68113132 'NC'
02/05 295d 2X 18260 4.4 810 3.5 632 DHIR

R N R CARTER POWERBALL 840003129111837

Genetic Conditions: PT DT MT WT BH2T BH14T
Casein: A1A2 AB
PPR: +48 81%R PTAT: +0.4 84%R (12/24)
PTA: +310m -12f -5p +175NM\$ 90%R (GEN)
PTA PL: +5.2 SCS: +2.84 DPR: +1.9 SCE: +2.1 LIV: +2.5
75 dau. av. 22137 4.2 926 3.3 734
33 class. dau. av. FS:83.3 UDC:0.54 FLC:0.50

LA RAINBOW SWEET SEATTLE 840003207119319

Genetic Conditions: PT DT MT WT BH2T BH14T
03/06 V87 V87 +84 +82 V85 E90 (09/23) *CERT*
PPR: +58 68%R PTAT: +0.5 76%R
PTA: +747m +19f +29p +218NM\$ 68%\$ (GEN)
02/11 357d 2X 27630 4.3 1177 3.5 956 DHIR

VOELKERS TD CARTER *TM 68119645

Genetic Conditions: *TM PT DT WT BH2T BH14T
Casein: A1A2 AB
PPR: +17 98%R PTAT: +0.8 99%R (12/24)
PTA: +1006m +22f +19p +40NM\$ 99%R (MACE)
PTA PL: -0.7 SCS: +3.07 DPR: -4.1 SCE: +2.8 LIV: -2.2
RNR PEANUT EN PEPPERMINT ET 959161
Genetic Conditions: PT DT MC WT BH2T BH14T
09/06 3E-E91 E91 E91 E90 E90 E92 (04/17)
PPR: +24 75%R PTAT: +0.1 82%R
PTA: -401m -36f -27p +133NM\$ 50%\$ (GEN)
03/02 365d 2X 25980 3.8 979 3.2 843 DHIR
04/06 365d 2X 28990 4.1 1189 3.3 956 DHIR
05/10 365d 2X 27240 4.2 1152 3.3 908 DHIR
07/02 365d 2X 24580 4.2 1030 3.2 788 DHIR
Lifetime: 2666d 181280m 7338f 5954p

LA RAINBOW SWEET SILVER ET 840003129321124

Genetic Conditions: PT DT MT WT BH2T BH14T
Casein: A1A2 BB *QUALIFIED SIRE*
PPR: +81 95%R PTAT: +0.4 98%R (12/24)
PTA: +648m +9f +29p +309NM\$ 98%R (MACE)
PTA PL: +2.8 SCS: +2.83 DPR: -0.8 SCE: +2.4 LIV: -0.3
LA RAINBOW SWEET HOUSTON ET 840003148068997
Genetic Conditions: PT DT MT WT BH2T BH14T
PPR: +70 66%R 00%R
PTA: +582m +30f +30p +204NM\$ 65%\$ (GEN) (12/24)
* 1ST SPRING YRLG HFR OH STATE FAIR 2019

\$ _____ Lot 51  V B Desperado Sonic 68234066

Born: 06/02/2024 Tattoo: V3845
Consignor: VOEGELI FARM, INC.
MONTICELLO WI

Genetic Conditions: PT DT MT WT BH2T BH14T
Parent Average PPR: +54 PTAT: +0.3
PA: +653m +11f +20p +108NM\$
Genomics: +1.8 PL +3.2 SCE +0.8 LIV +226 CMS
Casein: A2/A2 B/B

3rd & 4th Dams:

WF SUPREME SANDY ET 68131643 'V88' Protein Plus
03/02 286d 2X 32490 3.6 1182 3.3 1060 DHIR
04/02 360d 2X 42870 3.4 1465 3.2 1361 DHIR
05/04 364d 2X 34140 3.5 1182 3.1 1075 DHIR
Lifetime: 1713d 166290m 6114f 5341p

CORNERSTONE JET SPECTACULAR 929307

08/03 2E-E93 E92 E91 E93 E91 E94 (09/12)
03/07 326d 2X 24060 4.4 1063 3.2 779 DHIR
1st Spring Hfr CALF EASTERN STATES EXPO 2004

HILLTOP ACRES DESPERADO ETV 840003151300995

Genetic Conditions: PT DT MT WT BH2T BH14T
Casein: A2/A2 B/B
PPR: +129 63%R PTAT: +0.6 69%R (12/24)
PTA: +1082m +33f +41p +350NM\$ 67%R (GEN)
PTA PL: +2.3 SCS: +3.05 DPR: -0.6 SCE: +3.3 LIV: +1.6
0 dau. av.

V B FIRST CHOICE SCENARIO 68216355

03/03 +82 V86 V85 G79 +83 +80 (09/24)
PPR: -25 38%R PTAT: -0.1 51%R
PTA: +223m -12f -2p -135NM\$ 6%\$

5th Dam:

BLESSING PR SHIRLANA ET 904703 'V87'

03/08 305d 2X 19780 3.7 739 3.3 648 DHIA
3rd Sr 3 Yr OLD EASTERN STATES EXPO 2004
1st & BU Sr 2 Yr OLD EASTERN STATES EXPO 2003

O MALLEY 4427424483

Genetic Conditions: PT DT MT WT BH2T BH14T
Casein: A2/A2 B/B * SUPERIOR SIRE*
PPR: +129 89%R PTAT: +0.4 92%R (12/24)
PTA: +306m +32f +39p +372NM\$ 94%R (MACE)
PTA PL: +2.9 SCS: +3.22 DPR: -0.2 SCE: +2.3 LIV: +2.9
HILLTOP ACRES LC DESSA 68195804
Genetic Conditions: PT DT MT WT BH2T BH14T
05/07 +84 V87 E90 V86 +84 +80 (06/24)
PPR: +111 70%R PTAT: +0.3 79%R Protein Plus
PTA: +1609m +41f +38p +420NM\$ 93%\$ (GEN)
01/11 305d 3X 25680 4.0 1040 3.1 794 DHIR
02/11 365d 3X 40320 3.9 1571 3.1 1254 DHIR
05/02 330d 3X 39690 3.9 1558 3.2 1261 DHIR
Lifetime: 1406d 142230m 5706f 4567p

BROWN HEAVEN C FIRST CHOICE ET 111164959

Genetic Conditions: PT DT MT WT BH2T BH14T
Casein: A2A2 AB
PPR: -18 79%R PTAT: +0.3 83%R (12/24)
PTA: -270m -10f -6p -172NM\$ 88%R (GEN)
PTA PL: -0.4 SCS: +3.02 DPR: -1.2 SCE: +3.1 LIV: +0.5
VB CV RITCHARD SUNNY 68169415
05/04 V85 E92 +81 V86 +83 +84 (10/20)
PPR: -2 52%R PTAT: +0.0 61%R Protein Plus
PTA: +749m -8f +3p -82NM\$ 12%\$
02/00 304d 2X 20850 3.7 775 3.2 673 DHIR
03/00 365d 2X 29010 3.9 1127 3.1 898 DHIR
04/05 365d 2X 37780 3.6 1364 3.2 1197 DHIR

\$ _____ Lot 52  Mayers Pefection Teagan 68232742

Born: 01/12/2024 Tattoo: 179
Consignor: MAYER, DEVIN, CASSANDRA & DYLAN
SLINGER WI

Parent Average PPR: +89 PTAT: +0.3
PA: +285m +23f +19p +333NM\$

3rd & 4th Dams:

MAYERS GOLDWYN TABATHA 68140984

06/11 2E-E90 E90 E91 E93 E90 E90 (11/18)
03/03 317d 3X 24730 4.7 1172 3.5 854 DHIR
05/06 317d 3X 26660 5.2 1376 3.5 922 DHIR
06/06 316d 3X 24780 5.4 1335 3.6 891 DHIR
Lifetime: 1945d 132430m 6650f 4666p

SUN-MADE KB PRUNKI TORI ET 951148 Protein Plus

09/10 2E-E90 E91 E90 E90 E90 E90 (07/16)
05/02 326d 3X 28250 4.2 1193 3.2 890 DHIR
06/03 365d 3X 35490 4.2 1506 3.2 1142 DHIR
07/05 305d 3X 27160 4.6 1254 2.9 796 DHIR
08/11 348d 3X 26250 4.3 1137 3.3 854 DHIR
Lifetime: 2273d 174270m 7641f 5618p

HILLTOP ACRES PERFECTION ETV 840003239490072

Genetic Conditions: PT DT MT WT BH2T BH14T
Casein: A2A2 BB
PPR: +159 64%R PTAT: +0.6 70%R (12/24)
PTA: +1037m +51f +47p +559NM\$ 68%R (GEN)
PTA PL: +2.9 SCS: +2.93 DPR: -1.6 SCE: +2.4 LIV: +2.2
0 dau. av.

MAYERS TEQUILA TANI 68193711

05/09 1E-E92 E90 E93 E92 E91 E92 (02/24)
PPR: +18 45%R PTAT: +0.0 48%R
PTA: -467m -5f -9p +107NM\$ 45%\$
02/01 365d 2X 15790 4.4 699 3.6 567 DHIR
03/06 274d 2X 18000 4.7 848 3.5 634 DHIR
04/06 357d 2X 23670 5.6 1334 3.6 858 DHIA
05/07 305d 2X 24950 5.2 1291 3.5 866 DHIR

5th Dam: **TANYA JET TONI ET 883848**

05/02 2E-E91 E92 E90 E92 E92 E90 (02/04)
04/06 345d 2X 24380 4.4 1067 3.6 871 DHIR
1st Sr 3 Yr OLD WI STATE SHOW & FAIR 2002

PORTMANN BS BAYS JONMAR 120145720068

JGenetic Conditions: PT DT MT WT BH2T BH14T
Casein: A2A2 BB *SUPERIOR SIRE*
PPR: +150 87%R PTAT: +0.5 94%R (12/24)
PTA: +1459m +51f +48p +499NM\$ 95%R (MACE)
PTA PL: +2.2 SCS: +2.92 DPR: -1.0 SCE: +2.8 LIV: +0.8
HILLTOP ACRES PRINCESS ETV 840003207743807
Genetic Conditions: PT DT MT WT BH2T BH14T
05/07 2E-E92 E92 E93 E91 E93 (01/25)
PPR: +188 70%R PTAT: +1.2 80%R Protein Plus
PTA: +742m +61f +55p +588NM\$ 98%\$ (GEN)
01/11 306d 3X 24560 4.8 1173 3.6 879 DHIR
02/11 365d 3X 44160 5.7 2525 3.8 1696 DHIR
Lifetime: 1178d 105000m 5738f 4134p

COZY NOOK CARTER TEQUILA ET*TM 68156279

Genetic Conditions: PT DT MT WT BH2T BH14T
Casein: A2A2 BB
PPR: +55 97%R PTAT: +0.1 98%R (12/24)
PTA: +495m +17f +17p +191NM\$ 99%R (MACE)
PTA PL: +2.8 SCS: +2.86 DPR: -1.0 SCE: +2.1 LIV: +1.4
MAYERS BRAIDEN TRINITY 68160131
05/03 E90 E90 E90 E90 V88 E90 (06/19)
PPR: -19 47%R PTAT: -0.1 44%R
PTA: -944m -21f -26p +15NM\$ 27%\$
02/00 340d 3X 16990 4.3 730 3.3 561 DHIR
03/01 341d 3X 21190 4.5 945 3.3 696 DHIR
04/02 340d 3X 28640 5.5 1588 3.3 941 DHIR
05/02 344d 2X 21130 5.0 1048 3.4 719 DHIR

\$ _____ Lot 53  Mayers FNF Arabella ETV 68227119

Born: 03/12/2023 Tattoo: 164
Consignor: MAYER, DWIGHT & SHELLY
SLINGER WI

Parent Average PPR: +28 PTAT: -0.1
PA: +797m -2f +8p +33NM\$

3rd - 5th Dams:

HARTS PRELUDE SALLY 875994 '+83'

02/11 365d 2X 24540 4.0 975 3.5 865 DHIR
04/06 365d 2X 24400 4.1 1003 3.4 838 DHIR

WILLOW ACRES BLOSSOM 846838 '2E90 - Certified*

03/03 365d 2X 23310 5.2 1201 4.3 1004 DHIR
04/06 298d 2X 22830 4.6 1054 4.0 915 DHIR
05/06 306d 2X 22070 5.0 1096 4.2 916 DHIR
06/06 323d 2X 23860 4.6 1091 3.9 937 DHIR
Lifetime: 1814d 121490m 5953f 4988p

WILLOW ACRES SNOW SALLY 794684 'V88 - Certified'

06/04 305d 2X 24780 3.6 901 3.3 829 DHIR
06/04 365d 2X 28860 3.7 1056 3.4 982 DHIR
07/07 312d 2X 23890 4.1 968 3.3 799 DHIR
Lifetime: 1739d 123540m 4755f 4237p

BROWN HEAVEN R FAST&FURIOUS ET 109109714

Genetic Conditions: PT DT MT WT BH2T BH14T
Casein: A2A2 BB
PPR: +31 91%R PTAT: +0.3 95%R (12/24)
PTA: +900m +12f +15p +5NM\$ 96%R (GEN)
PTA PL: +0.3 SCS: +3.14 DPR: -1.2 SCE: +3.2 LIV: +0.1
236 dau. av. 21024 4.1 866 3.4 708
174 class. dau. av. FS:84.3 UDC:0.33 FLC:1.28

MAYERS SOLUTION AMBER 68101824

Genetic Conditions: PT DT MT WT BH2T BH14T
09/01 3E-E94 E94 E98 E94 E93 E94 (07/16)
PPR: +24 67%R PTAT: -0.4 75%R Protein Plus
PTA: +693m -15f +1p +61NM\$ 35%\$ (GEN)
02/06 265d 3X 18930 3.2 602 2.9 557 DHIR
03/05 305d 3X 36020 3.6 1291 2.7 987 DHIR
05/00 305d 3X 38380 3.6 1368 2.8 1068 DHIR
06/04 365d 3X 41210 3.6 1472 2.8 1171 DHIR
07/09 305d 3X 36800 3.1 1142 2.7 1003 DHIR
08/11 365d 3X 40370 3.5 1400 2.9 1170 DHIR
10/08 365d 3X 35630 4.0 1423 3.0 1078 DHIR
Lifetime: 3122d 316890m 11189f 9348p

JO-DEE NEMO RICHARD ET 68155420

Genetic Conditions: PT DT MT WT BH2T BH14C
Casein: A1A2 BB
PPR: +18 97%R PTAT: +0.4 98%R (12/24)
PTA: +979m -2f +13p -40NM\$ 99%R (MACE)
PTA PL: +0.7 SCS: +3.12 DPR: -1.0 SCE: +3.0 LIV: -2.5
BROWN HEAVEN GLENN FANTASY 106157091
Genetic Conditions: PT DT MT WT BH2T BH14T
*07/02 '2EX97' E97 E95 E97 E97 (06/20) Canada
PPR: +0 83%R 00%R
PTA: +260m +10f +11p -28NM\$ 19%\$ (GEN) (12/24)
04/00 365d 2X 30091 3.8 1151 3.6 1096 DHIA
05/11 305d 2X 31497 4.6 1435 3.3 1045 DHIA
05/11 365d 2X 35556 4.7 1658 3.4 1208 DHIA
Lifetime: 1748d 128519m 5710f 4770p
* ALL AMERICAN AGED Cow 2016
* ALL AMERICAN 4 & 5 Yr Old 2014, 2015

OLD MILL C SOLUTION ET*TM 197841

Genetic Conditions: *TM PT DT WT BH2C BH14T
PPR: -42 94%R PTAT: -0.5 96%R (12/24)
PTA: +30m -11f -7p -188NM\$ 97%R (MACE)
PTA PL: -2.2 SCS: +3.16 DPR: +1.2 SCE: +2.2 LIV: -1.8
HARTS ABSOLUTE ASAL 910580
08/09 +80 V88 V87 V86 +84 F72 (09/09)
PPR: -15 44%R PTAT: -0.7 51%R PTA: 23%\$
03/09 305d 3X 21360 3.5 757 3.2 676 DHIA
05/00 305d 3X 27130 3.5 943 2.8 760 DHIA
06/05 305d 3X 25430 3.7 937 2.9 744 DHIR
08/02 365d 3X 27320 4.2 1153 3.2 868 DHIR
Lifetime: 2251d 161460m 6174f 5116p

\$ _____ Lot 54 L Century Trek Dove 840003224719210

Born: 03/02/2021 Tattoo: L1372 / L1372
Consignor: LEWIS CENTURY STOCK FARMS INC
LA GRANGE IN

03/01 +83 +81 +83 +84 +82 +84 (04/24)
PPR: +47 41%R PTAT: +0.2 48%R
PTA: +366m +4f +9p +141NMS 52%\$
02/05 365d 3X 25040 4.2 1049 3.2 809 DHIR
Sells Fresh 1st Test 114 lbs

Bred 3/8/2025 to:
HILLTOP ACRES NASHVILLE ET 840003232308577
Genetic Conditions: PT DT MT WT BH2T BH14T
Casein: A2A2 BB
PPR: +195 65%R PTAT: +0.5 71%R (12/24)
PTA: +966m +54f +53p +582NMS 68%R (GEN)
PTA PL: +2.5 SCS: +2.96 DPR: +1.5 SCE: +2.4 LIV: +0.6

3rd Dam:
L CENTURY FISHER DANIELLE 68142451 'V86'
04/00 305d 3X 23610 3.5 827 3.3 770 DHIR
05/02 305d 3X 31470 3.1 961 3.1 989 DHIR
05/02 351d 3X 34770 3.1 1095 3.1 1095 DHIR
Lifetime: 1601d 114960m 3953f 3734p

COZY NOOK CARL TREK 840003145184063
Genetic Conditions: PT DT MT WT BH2T BH14T
Casein: A2A2 BB
PPR: +35 91%R PTAT: -0.2 95%R (12/24)
PTA: +928m +3f +18p +102NMS 96%R (MACE)
PTA PL: -0.3 SCS: +2.83 DPR: -0.8 SCE: +3.3 LIV: +1.8
324 dau. av. 22756 4.3 974 3.4 783
233 class. dau. av. FS:82.8 UDC:-0.23 FLC:-0.09

L CENTURY DYNAMITE DERYN 840003136991205
05/08 V87 V88 V86 V86 V88 V86 (09/23)
PPR: +43 48%R PTAT: +0.7 55%R
PTA: -195m -9f +3p +122NMS 48%\$
01/09 305d 3X 19510 3.9 7 64 3.6 706 DHIR
03/02 365d 3X 28840 4.1 1182 3.4 967 DHIR
04/05 365d 3X 30930 3.4 1038 3.4 1065 DHIR
05/10 114d 3X 11450 3.3 375 3.1 359 DHIR
Lifetime: 1445d 110890m 4293f 3871p

4th Dam:
L CENTURY MERIT DEA 68134395 'V86'
05/01 305d 2X 21670 2.7 579 3.2 702 DHIR

KULP-TERRA LUCKY CARL ET 840003139216990
Genetic Conditions: PT DT MT WT BH2T BH14T
Casein: A2A2 BB
PPR: +74 92%R PTAT: +0.2 94%R (12/24)
PTA: +1666m +38f +44p +208NMS 96%R (MACE)
PTA PL: -3.1 SCS: +2.84 DPR: +2.7 SCE: +3.2 LIV: -2.7
COZY NOOK PSLI TREACHEROUS ET 68158594
Genetic Conditions: PT DT MT WT BH2T BH14T
08/03 1E-E90 E90 E91 +82 V89 E91 (05/22)
PPR: +105 80%R PTAT: +0.2 84%R Protein Plus
PTA: +397m +15f +12p +367NMS 88%\$ (GEN)
05/06 365d 2X 35280 4.4 1535 3.7 1288 DHIR
06/08 365d 2X 37590 4.2 1571 3.6 1356 DHIR
07/10 305d 2X 37120 4.4 1641 3.4 1270 DHIR
Lifetime: 2782d 261590m 11996f 9583p

LA RAINBOW BFLY DYNAMITE ETV 840003129321096
Genetic Conditions: *TM PT DT MT WT BH2T BH14T
Casein: A2A2 BB
PPR: +29 60%R PTAT: -0.2 52%R (12/24)
PTA: -345m -4f +7p +32NMS 66%R (MACE)
PTA PL: -0.2 SCS: +2.91 DPR: +0.5 SCE: +2.1 LIV: -0.1
L CENTURY DESIGN DRIP 68173251
05/00 V88 E90 V88 V85 V88 V88 (10/20)
PPR: +16 43%R PTAT: +0.6 53%R
PTA: -247m -7f -6p +45NMS 32%\$
02/03 339d 3X 21120 4.0 847 3.5 731 DHIR
03/04 277d 3X 24000 3.7 886 3.3 784 DHIR
04/03 305d 3X 27810 4.4 1219 3.3 916 DHIR

\$ _____ Lot 55 L Century Martini Boron 840003263211174

Born: 03/31/2023 Tattoo: L1569 / L1569
Consignor: LEWIS CENTURY STOCK FARMS INC
LA GRANGE IN

Genetic Conditions: PT DT MT WT BH2T BH14T
PPR: +19 62%R PTAT: +0.2 67%R
PTA: +106m +9f +11p +90NMS 41%\$ (GEN)
Genomics: +0.5 PL +2.8 SCE +1.8 LIV +97 CMS
+0.31 UDC Casein: A1/A2 A/B
Sells fresh 1st Test 57 lbs

3rd - 5th Dams:
LS CENTURY STARDUST BRIT 929941 'NC'
04/01 305d 2X 19290 3.6 694 3.4 654 DHIA
HOOSIER KNOLL BALEE 872230 '+82'
02/03 305d 2X 12360 4.6 570 3.7 454 DHIR
HOOSIER KNOLL BEE 853191 '2E93' Protein Plus
06/02 365d 2X 45230 5.4 2423 3.1 1399 DHIR
08/07 365d 2X 31880 6.7 2132 3.2 1027 DHIR
Lifetime: 2215d 149200m 7371f 4995p
3RD MATURE Cow 305d/365d 2X FAT HONOR ROLL 2002
GRAND CHAMPION SOUTHEAST NATIONAL 2001

HILLTOP ACRES BIVER MARTINI 840003138790809
Genetic Conditions: PT DT MT WT BH2T BH14T
Casein: A1A2 AB
PPR: +49 93%R PTAT: +0.5 96%R (12/24)
PTA: +648m +25f +25p +161NMS 97%R (MACE)
PTA PL: -0.1 SCS: +3.01 DPR: -3.7 SCE: +3.2 LIV: +1.3
488 dau. av. 22104 4.2 923 3.5 765
250 class. dau. av. FS:83.7 UDC:0.71 FLC:0.78

L CENTURY EEYORE BRITAIN 68177502
07/03 G78 +83 V86 +83 G78 F72 (09/23)
PPR: -15 47%R 00%R
PTA: -499m -20f -13p -84NMS 11%\$
01/11 305d 3X 16740 4.5 760 3.7 613 DHIR
03/02 305d 3X 21800 4.1 903 3.6 794 DHIR
04/04 289d 3X 23540 3.9 910 3.3 781 DHIR
05/03 305d 3X 24980 4.0 996 3.4 854 DHIR
06/10 224d 3X 18340 3.5 643 3.2 591 DHIR
Lifetime: 1777d 127550m 5152f 4442p

SCHERMA BLOOMING BIVER *TM 120094290070
Genetic Conditions: PT DT MT WT BH2T BH14T
Casein: A2A2 BB
PPR: +56 98%R PTAT: +0.5 99%R (12/24)
PTA: +385m +30f +34p +264NMS 99%R (MACE)
PTA PL: +1.8 SCS: +3.08 DPR: -4.5 SCE: +3.3 LIV: +1.8
HILLTOP ACRES DVP MINDY 68166345
Genetic Conditions: PT DT MT WT BH2T BH14T
02/06 +84 +83 +83 +83 +84 +84 (06/17)
PPR: +12 74%R PTAT: +0.0 79%R
PTA: +807m -1f +6p +135NMS 50%\$ (GEN)
01/10 365d 3X 29840 3.7 1114 3.1 937 DHIR

CHER-MI NELGOR EEYORE *TM 72376820
Genetic Conditions: PT DT MT WT BH2T BH14T
Casein: A1A2 AB
PPR: +40 84%R PTAT: +0.0 80%R (12/24)
PTA: +372m -1f +9p +86NMS 92%R (GEN)
PTA PL: +1.2 SCS: +2.86 DPR: +0.4 SCE: +2.8 LIV: +0.8
L CENTURY FISHER BASHA 68134402
06/05 V86 V85 E90 G77 +82 V88 (06/15)
PPR: -85 46%R PTAT: -0.1 56%R
PTA: -1332m -43f -41p -279NMS 0%\$
02/11 303d 2X 14670 3.8 556 3.8 555 DHIR
04/00 298d 2X 17370 3.6 629 3.4 588 DHIR
05/01 329d 2X 16550 3.2 532 3.6 595 DHIR
06/03 305d 3X 28180 4.5 1279 3.4 955 DHIR
07/05 305d 3X 24830 4.3 1059 3.4 855 DHIR
08/07 314d 3X 20490 3.8 772 3.7 753 DHIR
Lifetime: 2297d 145150m 5794f 5117p

\$ _____ Lot 56 DSKM Secret Weapon Veteran 68212422

Born: 11/04/2020 Tattoo: F185
Consignor: FLUTY, SARA J.(UPHOFF)
BLOOMINGTON IL

03/07 V85 +84 V85 +84 V85 V86 (06/24)
PPR: +26 31%R PTAT: -0.2 42%R
PTA: +62m -5f +8p +52NMS 33%\$
03/01 365d 2X 20410 4.0 820 3.6 742 DHIR
Fresh 3/2/2025

3rd - 5th Dams:
DSKM BRAIDEN VETERINARIAN 68119168 'V87'
02/02 365d 2x 23350 3.8 886 3.3 762 DHIR
1ST SPRING YRLG ILLINOIS STATE FAIR 2011
2ND JR. 2 Yr OLD SOUTHEAST NATIONAL 2012
KINGS MILL COLL VIVACIOUS 951705 'V88/E90ms'
03/03 338d 2x 17880 4.1 733 3.7 657 DHIR
05/06 365d 2x 18530 3.9 730 3.3 616 DHIR
1ST & BEST UDDER SR 2 Yr OLD SOUTHEAST NATIONAL 2009
SUN-MADE KB VIVIAN ET 933120 'V86'
05/07 365d 2x 22580 4.3 975 3.2 723 DHIR
07/10 365d 2x 24830 4.6 1142 3.5 877 DHIR

CUTTING EDGE SECRET WEAPON 68193312
Genetic Conditions: PT DT MT WT BH2T BH14T
Casein: A2A2 BB
PPR: -29 85%R PTAT: +0.6 89%R (12/24)
PTA: -686m -21f -7p -213NMS 92%R (GEN)
PTA PL: -0.2 SCS: +2.80 DPR: -1.9 SCE: +1.7 LIV: -0.3
118 dau. av. 19529 4.3 836 3.5 685
74 class. dau. av. FS:84.0 UDC:1.20 FLC:0.63

DSKM GIB VOLLEYBALL TWIN 68204283
07/07 +84 +84 V87 +84 +84 +83 (01/25)
PPR: -65 60%R PTAT: -1.0 30%R

6th -7th Dams: **GENESIS EVEN VICTORIA ET 857348**
10/08 "3E93" E94 E94 E93 E92 E93 (9/06)
03/06 365d 3x 28610 3.6 1024 3.9 1104 DHIR
06/05 365d 2x 36530 4.3 1558 3.7 1348 DHIR
GENESIS PRESTON VERONICA 837824
"2E90/E90ms" "Certified" "Superior Brood Cow"
05/01 365d 3x 27720 3.6 991 3.4 945 DHIR
07/06 365d 3x 30030 3.7 1124 3.0 887 DHIR
Lifetime: 2133d 150090m 5362f 5075p

LA RAINBOW BFLY DYNAMITE ETV 840003129321096
Genetic Conditions: *TM PT DT MT WT BH2T BH14T
Casein: A2A2 BB
PPR: +29 60%R PTAT: -0.2 52%R (12/24)
PTA: -345m -4f +7p +32NMS 66%R (MACE)
PTA PL: -0.2 SCS: +2.91 DPR: +0.5 SCE: +2.1 LIV: -0.1
VOELKERS DURANGO SASHA 68148090
Genetic Conditions: PT DT MT WT BH2T BH14T
09/09 4E-E94 E95 E96 E95 E95 E93 (08/22) *CERT*
PPR: +6 74%R PTAT: +0.4 81%R Protein Plus
PTA: +114m -4f +7p -122NMS 8%\$ (GEN)
02/00 365d 2X 31160 4.0 1244 3.3 1037 DHIR
05/07 365d 2X 36860 6.8 2523 3.7 1361 DHIR
07/04 365d 2X 33250 4.2 1411 3.7 1223 DHIR
Lifetime: 2458d 195020m 9384f 7085p
* RES ALL AMERICAN SR 3 Yr OLD 2016
* NOM ALL AMERICAN 4 Yr OLD 2017
* NOM ALL AMERICAN SR BEST 3 FMLS MEMBER 2017
* SENIOR CHAMPION EASTERN NATIONAL 2017
* RES GRAND CHAMP EASTERN NATIONAL 2017

BLESSING MORT GARBRO GIB ET *TM 68135492
Genetic Conditions: *TM PT DT MT WT BH2C BH14T
Casein: A1A2
PPR: -119 88%R PTAT: +0.5 89%R (12/24)
PTA: -905m -30f -29p -466NMS 94%R (GEN)
PTA PL: -3.4 SCS: +3.26 DPR: -1.4 SCE: +2.3 LIV: -1.6
DSKM GOLDWYN VELVEETA 68142519
06/02 V86 V87 V88 V86 +84 V86 (08/18)
PPR: +23 42%R 00%R
PTA: -219m -4f -1p +119NMS 47%\$ (12/24)
02/06 305d 2X 11300 3.9 439 3.2 360 DHIR
07/10 155d 2X 5280 3.3 173 3.2 169 DHIR
* 2ND SUMMER YRLG HFR IL STATE FAIR 2013



Lorreda SSbloom Panda 'E92/E92ms' *Certified*
 4/04 365d 2X 49450 4.1 2051 3.4 1667 DHIR
 Hon Men All American 5 Yr Old 2020
 Protein Plus - MGD of Lot 57



Wapsi-Ana Premium Shila '2E93/E93ms' *Certified*
 5/00 365d 2X 30600 3.4 1029 3.0 911 DHIR
 Res All American Jr 3 Yr Old 2006, Nom AA 4 Yr Old 2007
 All American Summer Yrlg Hfr 2004 - 3rd Dam of Lot 58

\$ _____ Lot 57 Fairdale Kickoff Paris 68234538

Born: 03/08/2024 Tattoo: S382
 Consignor: SPARROW, MICAH & KYLIE PAIGE
 STAMPING GROUND KY

Parent Average PPR: +77 PTAT: +0.4
 PA: +464m +18f +18p +233NM\$

3rd - 6th Dams:
LORREDA CAFINO POLARIS 68134300 '83-Certified'
 03/02 365d 2X 31420 4.7 1470 3.4 1077 DHIR

LORREDA FASTBREAK PANDA 940753 'V88'
 06/01 307d 2X 18080 3.5 639 3.4 611 DHIR
 07/01 339d 2X 18620 3.6 672 3.4 642 DHIR

CLASSIQUE PRETTY 905370 'V86-Certified'
 02/10 305d 2X 18450 3.3 601 3.4 628 DHIR

CLASSIQUE PRELUDE PHELICIA 887397 'V88'
 05/02 321d 2X 18720 4.0 754 3.4 629 DHIR
 08/03 333d 2X 18980 3.8 730 3.3 624 DHIR
 Lifetime: 2232d 117280m 4503f 3939p

HILLTOP ACRES OM KICKOFF ET 840003151301011
 Genetic Conditions: PT DT MT WT BH2T BH14T
 PPR: +144 66%R PTAT: +0.4 71%R (12/24)
 PTA: +648m +36f +38p +475NM\$ 69%R (GEN)
 PTA PL: +3.8 SCS: +3.05 DPR: +0.2 SCE: LIV: +1.8
 0 dau. av.

FAIRDALE SUPREME PEA ETV 68218087
 02/10 V88 E90 V88 V88 V87 V87 (08/24)
 PPR: +9 44%R PTAT: +0.4 49%R
 PTA: +280m +0f -2p -9NM\$ 22%\$
 02/05 305d 2X 24680 4.0 999 3.3 813 DHIR

O MALLEY 4427424483
 Genetic Conditions: PT DT MT WT BH2T BH14T
 Casein: A2A2 BB *SUPERIOR SIRE*
 PPR: +129 89%R PTAT: +0.4 92%R (12/24)
 PTA: +306m +32f +39p +372NM\$ 94%R (MACE)
 PTA PL: +2.9 SCS: +3.22 DPR: -0.2 SCE: +2.3 LIV: +2.9
HILLTOP ACRES S KEEGAN ET 68196548
 Genetic Conditions: PT DT MT WT BH2T BH14T
 03/09 V88 V88 V87 V85 V87 V89 (09/22)
 PPR: +91 72%R PTAT: +0.9 82%R
 PTA: +542m +25f +25p +257NM\$ 74%\$ (GEN)

OLD MILL WDE SUPREME ET *TM 197920
 Genetic Conditions: *TM PT DT MT WT BH2T BH14T
 Casein: A2A2
 PPR: -4 98%R PTAT: +0.3 98%R (12/24)
 PTA: -45m -4f -4p -102NM\$ 99%R (MACE)
 PTA PL: -0.5 SCS: +3.04 DPR: -0.1 SCE: +4.8 LIV: +2.0
LORREDA SSBLOOM PANDA 68165729
 Genetic Conditions: PT DT MT WT BH2T BH14T
 06/02 E92 E90 E92 E92 E92 (02/21) *CERT*
 PPR: +72 69%R PTAT: +0.2 76%R Protein Plus
 PTA: +723m +18f +21p +237NM\$ 71%\$ (GEN)
 03/00 365d 2X 42150 4.6 1940 3.6 1518 DHIR
 04/04 365d 2X 49450 4.1 2051 3.4 1667 DHIR
 05/10 323d 2X 42510 4.0 1693 3.3 1405 DHIR
 Lifetime: 1685d 178420m 7601f 6134p
 * HM ALL AMERICAN 5 Yr Old 2020
 * NOM ALL AMERICAN Sr 3 & 4 Yr Old 2018, 2019

\$ _____ Lot 58 PENDING ETV: Deluxe X Spice

Born: 12/05/2024 Tattoo:
 Consignor: KINSLOW, JEREMY & KELSEY
 SMITHS GROVE KY

Parent Average: PPR: -18 PTAT: +0.3
 PA: -285m -23f -11p -121NM\$

3rd - 6th Dams: **WAPSI-ANA PREMIUM SHILA 927133**
 07/00 2E-E93 E92 E94 E92 E93 E93 (06/10) *CERT*
 04/00 323d 2X 26950 4.2 1121 3.1 824 DHIR
 05/00 365d 2X 30600 3.4 1029 3.0 911 DHIR
 07/06 365d 2X 26690 3.9 1038 3.1 822 DHIR
 Lifetime: 2204d 155150m 5853f 4899p
 ALL AMERICAN SUMMER YRLG HFR 2004
 RES ALL AMERICAN Jr 3 Yr Old 2006
 NOM ALL AMERICAN 4 Yr Old 2007

WAPSI-ANA BANKER SHILO 910504 'V86'
 03/09 365d 2X 29790 3.8 1132 3.3 976 DHIR

SUN-MADE STARBUCK SHEILA ET 878592 'V88'
 04/02 294d 2X 20390 4.0 807 3.2 648 DHIR

GOLDEN SUN BILLY STARBRITE ET 776430 '3E90'
 06/05 365d 2X 35410 3.9 1372 3.5 1249 DHIR

EDGE VIEW C DELUXE ETV 68211219
 Genetic Conditions: PT DT MT WT BH2T BH14T
 Casein: A1A1 BB
 PPR: +46 63%R PTAT: +0.2 68%R (12/24)
 PTA: -358m -9f -5p +65NM\$ 87%R (GEN)
 PTA PL: +2.3 SCS: +2.94 DPR: +2.4 SCE: +3.1 LIV: +3.8
 0 dau. av.

SIEGERTS JAVA SPICE 68165293
 08/06 2E-E91 E92 E90 V89 E90 E91 (06/23)
 PPR: -82 38%R PTAT: +0.4 45%R
 PTA: -211m -37f -16p -307NM\$ 0%\$
 05/06 305d 3X 13470 4.4 590 3.4 461 DHIA
 08/00 305d 3X 14730 4.1 606 3.1 454 DHIA
 * 4TH WINTER HFR CALF SOUTHEAST NATIONAL 2015
 * 2ND WINTER YRLG HFR KY STATE FAIR 2016
 * 2ND WINTER HFR CALF KY STATE FAIR 2015

7th - 8th Dams:
TOP ACRES ELEGANT STARLITE ET 688692
 "3E90 - Elite - Superior Brood Cow"
 09/05 365d 2X 34360 4.7 1618 3.6 1247 DHIR
KILRAVOCK SNOW STORM 563222
 "5E90 - Elite - Superior Brood Cow"
 10/01 365d 2X 30210 4.1 1225 3.8 1152 DHIR
 NATIONAL TOTAL PERFORMANCE 1981
 ALL AMERICAN 4 Yr Old 1975 & AGED Cow 1977

VETSCHS NESTA CALVIN ET 120079480359
 Genetic Conditions: PT DT MT WT BH2T BH14C
 Casein: A1A2 BB
 PPR: +28 88%R PTAT: +0.4 88%R (12/24)
 PTA: -168m -26f -7p -45NM\$ 90%R (GEN)
 PTA PL: +2.4 SCS: +2.97 DPR: +1.8 SCE: +3.2 LIV: +2.5
CUTTING EDGE T DELILAH 68147909
 Genetic Conditions: PT DT MT WT BH2T BH14T
 06/07 2E-E95 E94 E96 E94 E95 (07/19)
 PPR: +37 78%R PTAT: +0.7 85%R Protein Plus
 PTA: -96m +15f +2p +154NM\$ 54%\$ (GEN)
 05/05 358d 2X 22270 4.9 1101 3.7 832 DHIR
 06/05 365d 2X 32770 4.7 1554 3.6 1170 DHIR
 Lifetime: 1743d 114130m 5495f 4250p
 * ALL AMERICAN AGED Cow 2019
 * ALL AMERICAN Sr 3 & 5 Yr Old 2016, 2018
 * SUPREME CHAMPION WORLD DAIRY EXPO 2018, 2019

MORT BLESSING DYNSTY JAVA (M) 199006 'E90'
 Genetic Conditions: (M) PT DT MT WT BH2T BH14T
 Casein: A2A2
 PPR: -124 94%R PTAT: +0.2 95%R (12/24)
 PTA: -688m -67f -27p -520NM\$ 97%R (MACE)
 PTA PL: -1.3 SCS: +3.38 DPR: +0.1 SCE: +3.3 LIV: -0.4
SIEGERTS MINT SHANEL ET 68123068
 05/09 V88 E90 E91 V87 V88 V87 (04/16)
 PPR: -25 51%R PTAT: +0.6 57%R
 PTA: +193m -4f -4p -79NM\$ 12%\$
 01/11 365d 2X 14080 4.6 654 3.4 477 DHIR
 04/05 327d 2X 15530 3.7 572 2.9 447 DHIR
 05/06 304d 2X 15890 3.1 491 3.0 475 DHIR
 07/10 341d 2X 15520 3.3 515 3.0 472 DHIR
 Lifetime: 2390d 100570m 3621f 3140p



Etgens-Happy Beacon Fiona 'V85/+83ms'
 3/03 320d 2X 20950 5.1 1074 3.5 739 DHIR
 Res All American Spring Yrlg Hfr 2020, HM AA Spring Calf 2019
 MGD of Lot 59

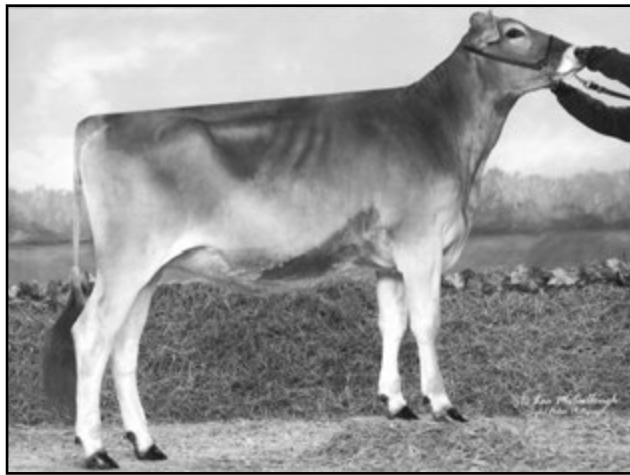

Niermans Tanbark Victoria 'E91/E90ms'
 2/08 365d 2X 36020 4.1 1441 3.4 1184 DHIR
 1st Jr 2 Yr Old IN State Fair 2016
 Protein Plus - 3rd Dam of Lot 60

\$ _____ Lot 59 PilotKnob Rampage Floppy 68233473

Born: 03/01/20234 Tattoo: TK11
 Consignor: LONDON, KASSADY & HADLEIGH JONES
 CENTER KY

Parent Average PPR: +9 PTAT: +0.3
 PA: +371m -3f +12p -16NMS

3rd - 5th Dams:

FERRAND BOSEPHUS FARRAH 68179117 'V85'
 02/06 335d 2X 24630 4.0 986 3.3 822 DHIA
 6TH FALL HFR CALF INTERNATIONAL 2017
 RESERVE JUNIOR CHAMPION OH STATE FAIR 2018
 1ST FALL YRLG HFR OH STATE SHOW 2018

FERRAND BRAIDEN JOEY ET 68165992 'V87'
 01/08 305d 2X 18730 4.3 804 3.2 601 DHIA
 NOM ALL AMERICAN YRLG IN MILK 2016
 2ND YRLG IN MILK SOUTHEAST NATIONAL 2016
 GRAND CHAMPION OH STATE SHOW 2018
 1ST SR 3 YR OLD OH STATE SHOW 2018

FERRAND-SMIST PS FERN 68105153 '3E91'
 06/08 305d 2X 26620 3.7 996 3.2 864 DHIA
 ALL AMERICAN FALL YRLG HFR 2010
 1ST FALL YRLG HFR CENTRAL NATIONAL 2010
 JR CHAMPION OH STATE FAIR 2010

KAR-LINN REESES RAMPAGE 840003140014659

Genetic Conditions: PT DT MT WT BH2T BH14T
 Casein: A2/A2 B/B
 PPR: -5 94%R PTAT: +0.4 96%R (12/24)
 PTA: +361m -12f +7p -75NMS 98%R (MACE)
 PTA PL: +1.0 SCS: +3.01 DPR: -2.4 SCE: +2.6 LIV: +1.2
 695 dau. av. 21109 4.1 868 3.4 710
 286 class. dau. av. FS:84.1 UDC:0.70 FLC:-0.03

TOPP-VIEW SKYHIGH FAYE 68214351 'NC'

Parent Average PPR: +23 PTAT: +0.2
 PA: +380m +7f +17p +43NMS
 * 1ST SUMMER YRLG HFR KY STATE FAIR 2022

7th Dam: **WE-GOTTA JETWAY FANCY 853260**
 06/04 2E-E91 E90 E90 E94 E90 E92 (01/02) *CERT*
 05/00 365d 2X 34260 4.3 1471 3.3 1115 DHIR
 Lifetime: 1604d 126170m 5298f 4299p
 06/05 364d 2X 30250 4.1 1235 3.2 964 DHIR
 ALL AMERICAN SR 2 YR OLD 1998
 ALL AMERICAN FALL YRLG HFR 1997
 RES ALL AMERICAN SR 3 YR OLD 1999
 RES ALL AMERICAN FALL HFR CALF 1996
 JR CHAMPION CENTRAL NATIONAL 1997

SCHERMA BLOOMING BIVER *TM 120094290070

Genetic Conditions: PT DT MT WT BH2T BH14T
 Casein: A2/A2 B/B
 PPR: +56 98%R PTAT: +0.5 99%R (12/24)
 PTA: +385m +30f +34p +264NMS 99%R (MACE)
 PTA PL: +1.8 SCS: +3.08 DPR: -4.5 SCE: +3.3 LIV: +1.8
KAR-LINN WOND RMNT REESE ET 68140422
 Genetic Conditions: PT DT MC WT BH2C BH14T
 06/07 2E-E93 E93 E93 E91 E92 E93 (01/18)
 PPR: -30 74%R PTAT: +0.6 78%R PTA: 4%\$ (GEN)
 02/02 363d 2X 17380 4.4 773 3.6 625 DHIR
 03/09 354d 2X 26080 4.8 1257 3.5 908 DHIR
 05/09 305d 2X 26020 5.2 1365 3.0 788 DHIR
 Lifetime: 1554d 103670m 5367f 3559p
 * ALL AMERICAN AGED COW 2017
 * RES ALL AMERICAN 4 YR OLD 2015
 * GRAND CHAMPION EASTERN NATIONAL 2015

LA RAINBOW BFLY SKYHIGH ET 840003200520213

Genetic Conditions: PT DT MT WT BH2T BH14T
 Casein: A2A2 BB
 PPR: +10 91%R PTAT: +0.3 93%R (12/24)
 PTA: +391m -11f +12p -35NMS 97%R (MACE)
 PTA PL: -1.1 SCS: +2.62 DPR: -1.4 SCE: +2.8 LIV: -0.9
ETGENS-HAPPY BEACON FIONA 68200800
 04/06 V85 V87 V87 +84 V86 +83 (09/23)
 PPR: +32 37%R PTAT: +0.1 37%R
 PTA: +369m +24f +21p +120NMS 48%\$
 02/02 195d 2X 9210 4.3 395 3.5 325 DHIR
 03/03 320d 2X 20950 5.1 1074 3.5 739 DHIR
 04/03 225d 2X 16290 6.0 972 3.3 536 DHIR
 * RES ALL AMERICAN SPRING YRLG HFR 2020
 * HM ALL AMERICAN SPRING HFR CALF 2019

\$ _____ Lot 60 OBrien First Choice Reba 68227120

Born: 04/14/2023 Tattoo: OB06 / OB06
 Consignor: O'BRIEN, ANSLEY, WARTRACE TN

Parent Average PPR: -35 PTAT: +0.3
 PA: -334m -15f -13p -195NMS

Bred & Due 10/25/2025 to: **Sexed**

LA RAINBOW BFLY SKYHIGH ET 840003200520213
 Genetic Conditions: PT DT MT WT BH2T BH14T
 Casein: A2A2 BB
 PPR: +10 91%R PTAT: +0.3 93%R (12/24)
 PTA: +391m -11f +12p -35NMS 97%R (MACE)
 PTA PL: -1.1 SCS: +2.62 DPR: -1.4 SCE: +2.8 LIV: -0.9

3rd - 4th Dams: 'E91/E90ms' Protein Plus
NIERMANS TANBARK VICTORIA 68159564
 02/08 365d 2X 35020 4.1 1441 3.4 1184 DHIR
 04/03 365d 2X 33650 4.5 1518 3.5 1176 DHIR
 Lifetime: 1211d 103310m 4466f 3568p
 1ST Jr 2 Yr Old IN STATE FAIR 2016
NIERMANS BRAVO VITA 68136720 'E91/E91ms'
 03/06 365d 2X 28700 4.3 1244 3.6 1044 DHIR
 05/02 365d 2X 28830 5.0 1433 3.4 991 DHIR
 Lifetime: 1858d 118620m 5347f 4323p
 HM ALL AMERICAN JR BEST 3 FMLS MEMBER 2013
 1ST SR 2 YR OLD SOUTHEAST NATIONAL 2014

BROWN HEAVEN C FIRST CHOICE ET 111164959

Genetic Conditions: PT DT MT WT BH2T BH14T
 Casein: A2A2 AB
 PPR: -18 79%R PTAT: +0.3 83%R (12/24)
 PTA: -270m -10f -6p -172NMS 88%R (GEN)
 PTA PL: -0.4 SCS: +3.02 DPR: -1.2 SCE: +3.1 LIV: +0.5
 71 dau. av. 20411 4.2 855 3.4 691
 35 class. dau. av. FS:83.7 UDC:0.95 FLC:0.15

NIERMANS ZACK VIRGY 68203536

04/11 V85 V86 V88 V86 +83 +83 (08/24)
 PPR: -50 39%R PTAT: +0.2 49%R
 PTA: -397m -20f -20p -218NMS 2%\$
 02/06 350d 2X 11210 4.4 488 3.3 368 DHIR
 03/07 268d 2X 13410 4.0 533 3.2 435 DHIR

5th Dam:

NIERMANS DYNASTY VINA 954844 '3E90/
 07/04 365d 2X 30600 4.5 1380 3.4 1036 DHIR
 Lifetime: 2714d 171370m 8506f 6361p

VETSCHS NESTA CALVIN ET 120079480359

Genetic Conditions: PT DT MT WT BH2T BH14C
 Casein: A1A2 BB
 PPR: +28 88%R PTAT: +0.4 88%R (12/24)
 PTA: -168m -26f -7p -45NMS 90%R (GEN)
 PTA PL: +2.4 SCS: +2.97 DPR: +1.8 SCE: +3.2 LIV: +2.5
BROWN HEAVEN J FANCY ET 107363037
 Genetic Conditions: PT DT MT WT BH2T BH14T
 PPR: -69 76%R 00%R
 PTA: -672m -32f -16p -342NMS 0%\$ (GEN) (12/24)
 01/09 365d 2X 29121 4.3 1257 3.8 1113 DHIA
 02/11 309d 2X 18005 4.5 814 3.7 659 DHIA
 04/10 365d 2X 35470 4.9 1375 3.6 1276 DHIA
 * NOM ALL AMERICAN YRLG IN MILK 2015

NIERMANS BONANZA ZACK 68174231 'V89'

PPR: -58 71%R PTAT: +0.1 78%R (12/24)
 PTA: -674m -22f -27p -241NMS 82%R
 PTA PL: +0.5 SCS: +3.05 DPR: +1.1 SCE: LIV: +0.2
 28 dau. av. 15442 4.2 644 3.5 543
 31 class. dau. av. FS:85.4 UDC:0.13 FLC:-0.44
NIERMANS RICHARD VIRGINA 68175981
 02/05 +82 G75 E91 V85 G77 +82 (06/18)
 PPR: -15 48%R PTAT: +0.3 54%R
 PTA: +294m -6f +1p -91NMS 11%\$
 01/11 365d 2X 17940 4.1 740 3.5 619 DHIR
 03/08 365d 2X 18440 4.1 747 3.7 682 DHIR
 05/05 365d 2X 15260 4.8 725 3.6 556 DHIR

\$ _____ Lot 61 🐾 Locin Time Out Sunset 68233088

Born: 03/01/2024 Tattoo: 3034
Consignor: NICOL, ANDREW J.
MARYSVILLE OH

Genetic Conditions: PT DT MT WT BH2T BH14C
PPR: +61 60%R PTAT: +0.7 68%R
PTA: +380m +4f +11p +214NM\$ 67%\$ (GEN)
Genomics: +2.5 PL +2.3 SCE +0.7 LIV +222CM\$
+1.18 UDC Casein: A2/A2 B/B

3rd - 5th Dams:
LOCIN AUGUST GELENA 68217652 'NC'

LOCIN PARKER SUNSET 68143544 'V85'
02/08 365d 2X 24570 4.1 1009 3.6 890 DHIR
04/03 365d 2X 27630 4.0 1118 3.2 891 DHIR

LOCIN MOTOWN SONG 68120169 'V88'
03/08 337d 2X 24660 4.0 984 3.5 856 DHIR
04/08 350d 2X 25320 3.8 967 3.6 915 DHIR
05/10 365d 2X 22600 4.7 1064 3.6 811 DHIR
Lifetime: 2084d 122820m 5051f 4297p

JENNINGS GAP TIME OUT 68210495
Genetic Conditions: PT DT MT WT BH2T BH14C
Casein: A2A2 BB
PPR: +73 68%R PTAT: +1.1 71%R (12/24)
PTA: +552m +8f +14p +152NM\$ 74%R (GEN)
PTA PL: +2.1 SCS: +2.87 DPR: -0.4 SCE: +2.2 LIV: +0.2
10 dau. av. 22719 4.1 929 3.4 762

LOCIN NELLO SUNNY 68223622
01/11 +83 G75 V85 +83 +83 +84 (04/24)
PPR: +16 36%R PTAT: +0.4 42%R
PTA: +192m -9f +6p -35NM\$ 18%\$

HILLTOP ACRES DYNAMTE DIEGO ET 68194906
Genetic Conditions: PT DT MT WT BH2T BH14T
Casein: A2A2 BB
PPR: +38 87%R PTAT: +1.0 92%R (12/24)
PTA: +16m -12f +11p +77NM\$ 94%R (MACE)
PTA PL: +1.4 SCS: +2.82 DPR: -1.9 SCE: +2.4 LIV: +2.0
JENNINGS GAP WATCH TAHITI 68194643
Genetic Conditions: PT DT MT WT BH2C BH14C
05/09 V88 E90 E90 V88 V87 V87 (04/24)
PPR: +14 68%R PTAT: +0.6 74%R
PTA: +178m +1f +0p -119NM\$ 8%\$ (GEN)
03/01 345d 2X 19570 4.7 928 3.5 678 DHIA
04/03 365d 2X 25630 4.5 1159 3.4 882 DHIA

PLEISCHS NELGOR NELLO 120100540168
Genetic Conditions: PT DT MT WT BH2T BH14T
Casein: A2A2 BB
PPR: +68 86%R PTAT: +0.2 88%R (12/24)
PTA: +299m +5f +18p +73NM\$ 90%R (MACE)
PTA PL: -1.1 SCS: +3.01 DPR: +1.2 SCE: +3.3 LIV: +0.7
1888 dau. av. 21681 4.3 924 3.4 743
1414 class. dau. av. FS:83.8 UDC:1.12 FLC:0.11
LOCIN FAMOUS SUNSET 68217653 'NC'
PPR: -21 46%R 00%R
PTA: +181m -5f +2p -91NM\$ 11%\$

\$ _____ Lot 62 🐾 Oak Knoll SS Winters Chill 68237124

Born: 12/01/2024 Tattoo: R1214
Consignor: RULE, JOSEPH
DODGEVILLE WI

Parent Average PPR: +22 PTAT: +0.3
PA: +158m -10f +1p +119NM\$

3rd - 6th Dams:
OAK KNOLL SS CHILL ET 68160483 'V85'
03/02 305d 2X 11470 4.2 480 3.3 376 DHIR

SUNCAT SASSY SPARKLE 948968 'E90/E90ms'
07/04 305d 2X 23750 3.8 908 3.4 798 DHIA
Lifetime: 1954d 101150m 4358f 3479p

SUN-MADE DOTSON SPARKLE ET 830116 '+83'
04/00 160d 2X 13210 3.9 515 3.4 445 DHIR

'2E90 - Certified'
GOLDEN SUN IMPROVE SNOWBIRD ET 749846
06/05 365d 2X 34690 4.3 1500 3.8 1303 DHIR

KAR-LINN POWERBALL REGAL (M) 840003228437650
Genetic Conditions: PT DT MC WT BH2C BH14T
PPR: +43 63%R PTAT: +0.1 68%R (12/24)
PTA: +175m -13f -5p +204NM\$ 66%R (GEN)
PTA PL: +5.5 SCS: +2.71 DPR: +1.5 SCE: LIV: +2.9
0 dau. av.

OAK KNOLL SS HEAT ADVISORY 68227363
Not Classified
Parent Average PPR: +3 PTAT: +0.5
PA: +141m -6f +7p +34NM\$

7th - 8th Dams: * Superior Brood Cow* *Elite*
TOP ACRES ELEGANT STARLITE ET 688692 '3E90'
09/05 365d 2X 34360 4.7 1618 3.6 1247 DHIR
6th Dam: "5E90 - Elite - Superior Brood Cow"
KILRAVOCK SNOW STORM 563222
10/01 365d 2X 30210 4.1 1225 3.8 1152 DHIR
Lifetime: 4052d 212000m 9217f
NATIONAL TOTAL PERFORMANCE & J.P. EVES AWARDS 1981
ALL AMERICAN 4 Yr OLD 1975 & AGED COW 1977

R N R CARTER POWERBALL 84000312911837
Genetic Conditions: PT DT MT WT BH2T BH14T
Casein: A1A2 AB
PPR: +48 81%R PTAT: +0.4 84%R (12/24)
PTA: +310m -12f -5p +175NM\$ 90%R (GEN)
PTA PL: +5.2 SCS: +2.84 DPR: +1.9 SCE: +2.1 LIV: +2.5
KAR-LINN WIZDOM RILEY ET 68202089
Genetic Conditions: PT DT MC WT BH2C BH14T
05/08 2E-E91 V89 E92 E92 E91 E90 (11/24)
PPR: +11 69%R PTAT: +0.2 75%R
PTA: +28m -4f -3p +41NM\$ 31%\$ (GEN)
02/03 304d 2X 20930 4.4 923 3.3 686 DHIA
03/02 293d 2X 25200 5.0 1252 3.2 797 DHIA

HILLTOP ACRES B DAREDEVIL ET 840003012559129
Genetic Conditions: PT DT MT WT BH2T BH14T
Casein: A2A2 BB
PPR: -32 97%R PTAT: +0.8 98%R (12/24)
PTA: +383m -16f +8p -47NM\$ 99%R (MACE)
PTA PL: +0.3 SCS: +3.28 DPR: -3.9 SCE: +2.6 LIV: -3.1
OAK KNOLL SS HEAT WAVE 68200302
04/09 1E-E91 E91 E92 E90 E91 E92 (07/23)
PPR: +35 41%R PTAT: +0.2 40%R
PTA: -102m +4f +5p +114NM\$ 46%\$
03/08 302d 2X 20170 4.7 947 3.6 718 DHIA
04/08 272d 2X 19230 4.3 829 3.5 667 DHIA
* 3RD SR 3 YR OLD SOUTHWEST NATIONAL 2022

\$ _____ Lot 63 🐾 DSKM Time Out Ritual 68235922

Born: 12/03/2024 Tattoo: F245
Consignor: DSKM FARM
BLOOMINGTON IL

Parent Average PPR: +16 PTAT: +0.8
PA: +213m -7f +0p -39NM\$

3rd - 6th Dams:
BRIDGE VIEW MICHS ROSARIA 68106475 'V86'
02/04 310d 2X 9590 4.1 397 3.6 343 DHIR

BRIDGE VIEW MAGIC ROSELLE 917360 'V85'
05/05 318d 2X 19370 3.8 740 3.8 741 DHIR

BRIDGE VIEW MISS ROSALEEN 887415 'V85'
BRIDGE VIEW STRETCHY ROSALEEN 764337
09/03 3E-E90 E90 E91 E91 E90 E90 (12/95)
05/10 365d 2X 23340 3.5 816 3.9 906 DHIR
10/05 365d 2X 26230 4.0 1058 3.8 998 DHIR
12/00 305d 2X 25050 4.1 1035 3.5 883 DHIA
Lifetime: 2879d 179380m 6825f 6873p
1st & Best Udder 3 Yr Old Western Nat CA 1990

JENNINGS GAP TIME OUT 68210495
Genetic Conditions: PT DT MT WT BH2T BH14C
Casein: A2A2 BB
PPR: +73 68%R PTAT: +1.1 71%R (12/24)
PTA: +552m +8f +14p +152NM\$ 74%R (GEN)
PTA PL: +2.1 SCS: +2.87 DPR: -0.4 SCE: +2.2 LIV: +0.2
10 dau. av. 22719 4.1 929 3.4 762

DSKM RICHARD REMIX 68202593
03/11 V86 V87 V85 V86 +84 V86 (07/21)
PPR: -39 42%R PTAT: +0.4 48%R
PTA: -126m -21f -14p -230NM\$ 1%\$

7th Dam: **BRIDGE VIEW JADES ROSETTA 689738**
09/02 3E-E90 E90 E90 E90 0 E90 (04/90) *CERT*
06/07 365d 2X 27800 4.2 1158 3.7 1029 DHIR
09/04 365d 2X 25250 4.2 1060 3.6 912 DHIR
Lifetime: 2577d 158570m 6927f 4438p
* ALL AMERICAN AGED COW 1987
* ALL AMERICAN 3, 4, & 5 Yr Old 1984, 1985, 1986
* ALL AMERICAN SR BEST 3 FMLS MEMBER 1985, 1986, 1987
* ALL AMERICAN SR GET OF SIRE 1988

HILLTOP ACRES DYNAMTE DIEGO ET 68194906
Genetic Conditions: PT DT MT WT BH2T BH14T
Casein: A2A2 BB
PPR: +38 87%R PTAT: +1.0 92%R (12/24)
PTA: +16m -12f +11p +77NM\$ 94%R (MACE)
PTA PL: +1.4 SCS: +2.82 DPR: -1.9 SCE: +2.4 LIV: +2.0
JENNINGS GAP WATCH TAHITI 68194643
Genetic Conditions: PT DT MT WT BH2C BH14C
05/09 V88 E90 E90 V88 V87 V87 (04/24)
PPR: +14 68%R PTAT: +0.6 74%R
PTA: +178m +1f +0p -119NM\$ 8%\$ (GEN)
03/01 345d 2X 19570 4.7 928 3.5 678 DHIA
04/03 365d 2X 25630 4.5 1159 3.4 882 DHIA

JO-DEE NEMO RICHARD ET 68155420
Genetic Conditions: PT DT MT WT BH2T BH14C
Casein: A1A2 BB
PPR: +18 97%R PTAT: +0.4 98%R (12/24)
PTA: +979m -2f +13p -40NM\$ 99%R (MACE)
PTA PL: +0.7 SCS: +3.12 DPR: -1.0 SCE: +3.0 LIV: -2.5
BRIDGE VIEW SNICKSNAK ROXI 68115961
09/03 V87 E90 E91 +80 V88 V85 (08/18)
PPR: -103 39%R PTAT: +0.0 48%R
PTA: -1155m -44f -40p -455NM\$ 0%\$
03/08 305d 2X 14100 3.9 548 3.4 483 DHIR
05/04 294d 2X 12460 4.6 574 3.6 448 DHIR
06/04 305d 2X 8930 6.6 590 8.0 715 DHIA
10/06 265d 2X 11450 4.3 491 3.3 381 DHIR

\$ _____ Lot 64 🐄 Double W Kickstart Callie 68217893

Born: 10/07/2021 Tattoo: 8093
Consignor: KOOPMANN, KEITH
EPWORTH IA

Parent Average PPR: +71 PTAT: +0.5
PA: +94m +22f +15p +191NMS

3rd Dam:

ID DOUBLE W 5137 68117616 'V85'
02/01 331d 3X 24900 2.9 713 3.0 755 DHIR
03/02 335d 3X 20920 3.0 627 2.9 610 DHIR
04/03 347d 3X 31850 2.4 768 3.0 948 DHIR
05/05 324d 3X 23800 2.7 645 3.1 747 DHIR
06/06 363d 3X 35340 3.0 1062 3.2 1130 DHIR
Lifetime: 1748d 137900m 3872f 4216p

HILLTOP ACRES D KICKSTART ET 840003138790773

Genetic Conditions: PT DT MT WT BH2T BH14T
Casein: A1A2 BB
PPR: +60 89%R PTAT: +0.9 94%R (12/24)
PTA: -92m +27f +17p +126NMS 95%R (MACE)
PTA PL: +0.0 SCS: +3.06 DPR: -2.1 SCE: +2.3 LIV: -0.1
261 dau. av. 21593 4.5 961 3.5 766
143 class. dau. av. FS:84.4 UDC:1.62 FLC:0.85

CIE DOUBLE W ELEVATION CHARLA 68162509

07/05 2E-E92 E93 E92 E92 E93 E92 (11/21) *CERT*
PPR: +77 52%R PTAT: +0.1 60%R Protein Plus
PTA: +280m +17f +12p +255NMS 74%\$
02/00 275d 3X 22290 3.6 812 3.2 714 DHIR
02/11 286d 3X 25540 4.1 1035 3.4 874 DHIR
03/11 306d 3X 28940 3.1 910 3.4 979 DHIR
04/11 365d 3X 30360 3.3 1008 3.4 1031 DHIR
06/03 336d 3X 35710 4.2 1501 3.2 1160 DHIR
07/03 302d 3X 32460 4.1 1326 3.4 1088 DHIR
08/03 305d 3X 33650 3.8 1267 3.3 1112 DHIR
Lifetime: 2222d 211900m 7978f 7062p

HILLTOP ACRES B DAREDEVIL ET 840003012559129

Genetic Conditions: PT DT MT WT BH2T BH14T
Casein: A2A2 BB
PPR: -32 97%R PTAT: +0.8 98%R (12/24)
PTA: +383m -16f +8p -47NMS 99%R (MACE)
PTA PL: +0.3 SCS: +3.28 DPR: -3.9 SCE: +2.6 LIV: -3.1
HILLTOP ACRES BROOK KARI 68157480
Genetic Conditions: PT DT MT WT BH2T BH14T
03/04 V85 V86 +84 +84 V85 V85 (06/17)
PPR: +93 76%R PTAT: +0.4 82%R
PTA: -89m +29f +18p +229NMS 69%\$ (GEN)
01/10 320d 3X 21420 4.8 1027 3.9 826 DHIR
02/11 305d 3X 20540 5.1 1054 4.0 821 DHIR

HARTS ELEVATION TWIN *TM *TW 193857

Genetic Conditions: *TW *TM PT DT BH2C BH14T
Casein: AB
PPR: +54 92%R PTAT: +0.0 91%R (12/24)
PTA: -303m +21f +8p +145NMS 95%R (MACE)
PTA PL: -0.6 SCS: +2.90 DPR: +2.2 SCE: +1.6 LIV: -1.2
IE DOUBLE W CD 68120196
08/11 2E-E92 E92 E93 E90 E92 E91 (06/18)
PPR: +47 54%R PTAT: +0.3 63%R Protein Plus
PTA: +481m -1f +5p +259NMS 75%\$
02/02 320d 3X 25310 2.9 743 3.0 761 DHIR
03/02 365d 3X 29900 3.6 1066 3.3 986 DHIR
04/11 277d 3X 29060 2.9 854 3.1 896 DHIR
05/11 365d 3X 33580 3.5 1183 3.3 1117 DHIR
07/01 365d 3X 37610 3.6 1349 3.4 1277 DHIR
08/07 346d 3X 23140 3.7 847 3.2 749 DHIR
Lifetime: 2324d 196000m 6595f 6394p

This 2023 Kentucky National Alumni sold for \$12,600:

Jenlar Rasta *Westlynn* ETV

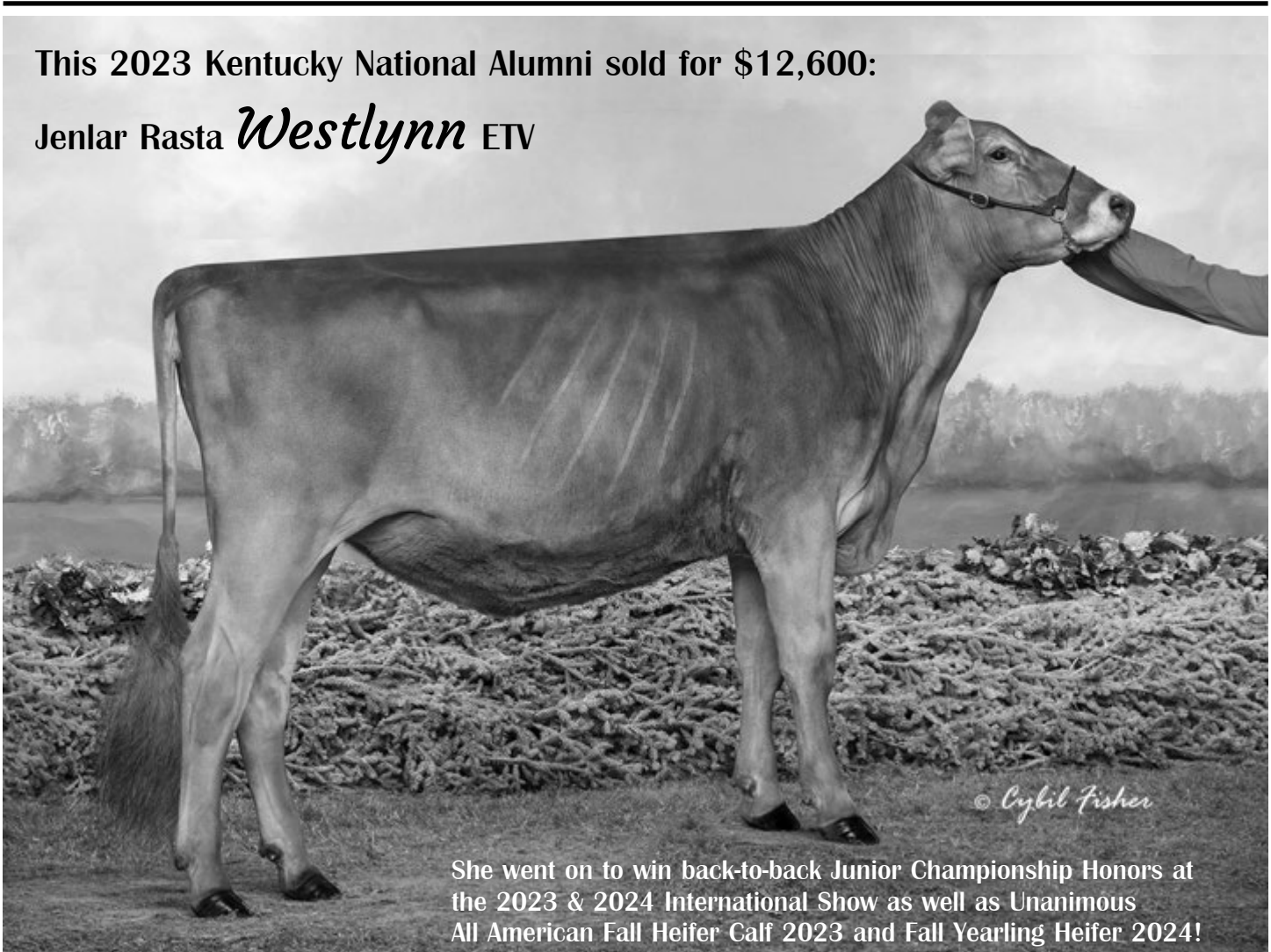

She went on to win back-to-back Junior Championship Honors at the 2023 & 2024 International Show as well as Unanimous All American Fall Heifer Calf 2023 and Fall Yearling Heifer 2024!

We're Proud of the Quality Consignments offered in the Kentucky National Sale!

Voelker Swiss would like to thank the Sparrow family and all potential buyers for being a part of the **Voelker Swiss Collection** at the **Kentucky National Brown Swiss Sale**.

Voelker Dairy was started in 1946 by Chalmer and Evelyn Voelker. They laid the foundation for Charlie and Nancy Voelker to take over in 1983. Charlie and Nancy transformed Voelker Dairy into Voelkers Swiss Farm.

Voelkers Swiss Farm has bred numerous All American nominations and breed greats, including Voelkers Migel Candid 5E94, Voelkers Denmark Fergie E92, Voelkers Collection Amber E92, Voelkers Lovery Moe E94, Voelkers Carter Rachel E91, and Voelkers Durango Sasha 4E94.

Voelkers "C" cow family has produced numerous excellent cows like Voelkers Brook Cara 3E92 Superior Brood Cow, and well-known bulls Voelkers Wndt Chilli Pepper and Voelkers TD Carter.

Voelkers "A" family has produced numerous All American Nominations and 6 generations of excellent cows, most notably Voelkers Carter Almighty, HM All American 4 Year Old 2019, and Voelkers Bush Aggie, Nominated All American Sr 3 Year Old 2022.

After Charlie's passing in 2018, Chad and Nancy continued the Voelkers Swiss legacy. Now the Voelker Family would like to showcase their achievements and offer their best at this year's Kentucky National Brown Swiss Sale.

The whole Voelker Family would like to thank everyone for their support in our genetics throughout the years and give a personal appreciation to the Sparrow Family who we are excited to partner with on some of our special animals. Our family is excited to offer some of our best at the Kentucky National.

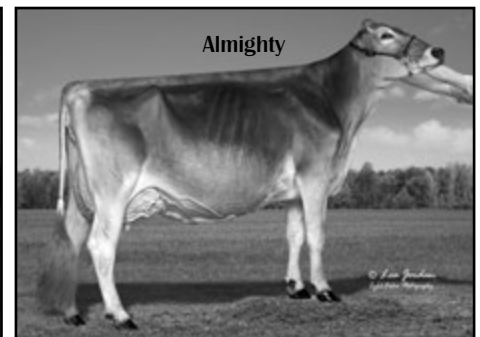
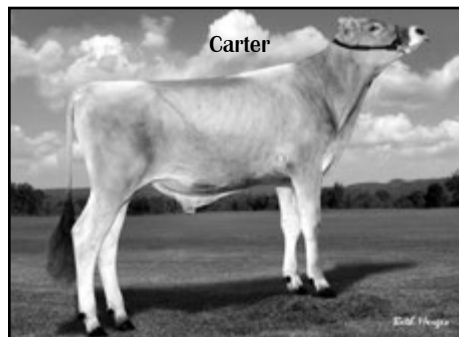
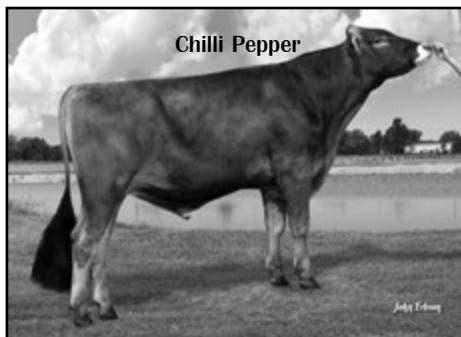
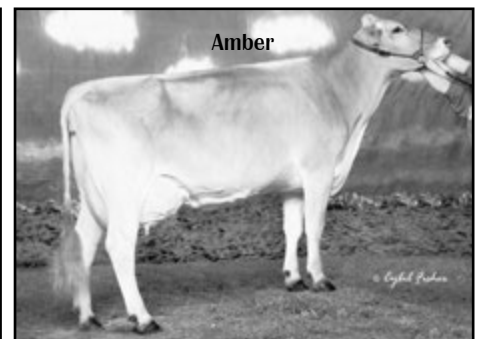
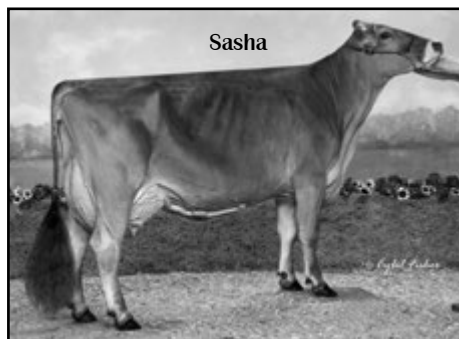
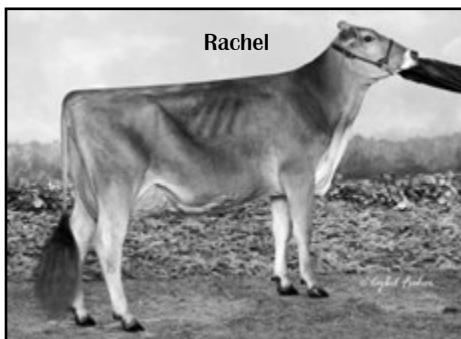
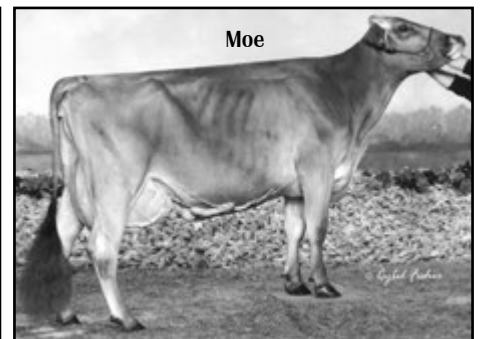
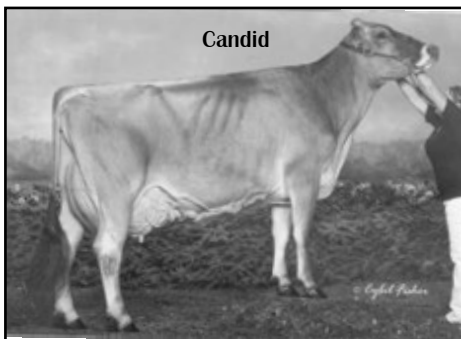

\$ _____ Lot 65 Voelkers Biniam Max 68234523

Born: 04/09/2024 Tattoo: 2319 / 2319
Consignor: VOELKER, CHAD
PERRYVILLE MO

Parent Average PPR: +64 PTAT: +0.6
PA: +104m +10f +10p +168NM\$

3rd - 5th Dams:

VOELKERS TRAY ME TWIN 68115143 'E90'
05/03 365d 2X 20730 4.3 897 3.8 779 DHIR
07/01 365d 2X 21400 4.1 877 3.5 759 DHIR
08/04 365d 2X 24070 4.5 1086 3.7 885 DHIR
10/03 305d 2X 21170 4.5 945 3.7 785 DHIR
Lifetime: 3118d 164860m 7330f 6067p

VOELKERS DUNCAN MAID 930632 'V87'
02/11 365d 2X 18460 4.6 856 3.8 698 DHIR
04/02 338d 2X 18090 4.7 855 3.7 666 DHIR

VOELKERS COLLECTION MYRTLE 907142 'V87'
02/05 365d 2X 19470 4.7 909 3.5 690 DHIR
05/00 365d 2X 20260 4.9 996 3.4 697 DHIR
2ND FALL HFR CALF MO STATE FAIR 2002

SCHERMA DREAMER BINIAM 120155355038

Genetic Conditions: PT DT MT WT BH2T BH14T
Casein: A2A2 BB
PPR: +128 65%R PTAT: +0.6 71%R (12/24)
PTA: +0m +19f +21p +374NM\$ 68%R (GEN)
PTA PL: +3.1 SCS: +2.90 DPR: +1.7 SCE: +1.6 LIV: +2.0
0 dau. av.
17 class. dau. av. FS:0.0 UDC:1.74 FLC:0.05

VOELKERS NORWIN MAID 68180928

08/00 3E-E91 E92 E91 E91 E90 E90 (08/24)
PPR: -1 48%R PTAT: +0.6 56%R
PTA: +208m +1f -1p -39NM\$ 18%\$
02/01 292d 2X 8650 4.3 371 3.6 311 DHIR
03/01 365d 2X 17550 4.0 706 3.6 628 DHIR
05/06 336d 2X 19400 4.7 905 3.4 659 DHIR
06/07 335d 2X 23980 4.5 1086 3.2 765 DHIR

JOLAHOFS SUPERSTAR DREAMER ET 120069742559

Genetic Conditions: PT DT MT WT BH2T BH14T
Casein: A2A2 BB *QUALIFIED SIRE*
PPR: +81 82%R PTAT: +0.5 78%R (12/24)
PTA: -19m +9f +21p +149NM\$ 84%R (MACE)
PTA PL: +0.3 SCS: +2.93 DPR: -0.1 SCE: +2.7 LIV: +0.7
SCHERMA HAEGAR BRITNEY 120131380238
PPR: +42 34%R 00%R
02/05 338d 2X 28196 4.9 1384 3.9 1091 DHIA

NORWIN 120081082091

Genetic Conditions: PT DT MT WT BH2T BH14T
Casein: A1A2 AB
PPR: +60 93%R PTAT: +0.8 96%R (12/24)
PTA: +689m +20f +20p +165NM\$ 96%R (MACE)
PTA PL: +0.3 SCS: +3.02 DPR: -1.1 SCE: +3.0 LIV: -0.2
VOELKERS GALAXY MODEL 68149180
03/03 V85 +83 V85 +81 V85 V86 (11/15)
PPR: -81 49%R PTAT: -0.1 54%R
PTA: +30m -22f -13p -253NM\$ 1%\$
02/07 365d 2X 23960 4.1 971 3.0 720 DHIR
03/11 356d 2X 18240 3.1 560 3.4 615 DHIR
04/11 171d 2X 6760 3.3 225 3.6 243 DHIR

\$ _____ Lot 66 Voelkers Sandstorm Mango 68212926

Born: 03/01/2021 Tattoo: 2142 / 2142
Consignor: VOELKER, CHAD
PERRYVILLE MO

Genetic Conditions: PT DT MT WT BH2T BH14T
03/05 V86 V85 E90 V85 V85 V86 (08/24) *CERT*
PPR: +83 67%R PTAT: +0.6 77%R
PTA: +722m +21f +26p +245NM\$ 72%\$ (GEN)
02/01 365d 2X 19400 4.2 815 3.3 636 DHIR
Genomics: +1.6 PL +2.8 SCE +254 CM\$ +0.35 UDC
Casein: A2/A2 B/B

Bred 10/2/2024 to: COLLAPS 120159343338
Genetic Conditions: PT DT MT WT BH2T BH14T
Casein: A1A2 BB
PPR: +80 62%R PTAT: +0.6 66%R (12/24)
PTA: +514m +6f +15p +202NM\$ 64%R (GEN)
PTA PL: +2.2 SCS: +3.14 DPR: +0.2 SCE: +3.8 LIV: +1.9

PINE-TREE SVR SANDSTORM ETV 840003150687278

Genetic Conditions: PT DT MT WT BH2T BH14T
Casein: A1A2 BB *QUALIFIED SIRE*
PPR: +96 81%R PTAT: +0.0 86%R (12/24)
PTA: +810m +32f +35p +418NM\$ 88%R (MACE)
PTA PL: +2.8 SCS: +2.83 DPR: -1.4 SCE: +2.3 LIV: +0.0
80 dau. av. 21799 4.3 946 3.5 766
38 class. dau. av. FS:82.5 UDC:-0.27 FLC:0.15

VOELKERS NORWIN MAID 68180928

08/00 3E-E91 E92 E91 E91 E90 E90 (08/24)
PPR: -1 48%R PTAT: +0.6 56%R
PTA: +208m +1f -1p -39NM\$ 18%\$
02/01 292d 2X 8650 4.3 371 3.6 311 DHIR
03/01 365d 2X 17550 4.0 706 3.6 628 DHIR
05/06 336d 2X 19400 4.7 905 3.4 659 DHIR
06/07 335d 2X 23980 4.5 1086 3.2 765 DHIR

LA RAINBOW SWEET SILVER ET 840003129321124

Genetic Conditions: PT DT MT WT BH2T BH14T
Casein: A1A2 BB *QUALIFIED SIRE*
PPR: +81 95%R PTAT: +0.4 98%R (12/24)
PTA: +648m +9f +29p +309NM\$ 98%R (MACE)
PTA PL: +2.8 SCS: +2.83 DPR: -0.8 SCE: +2.4 LIV: -0.3
NOR-BERT BIVER SASSY 84000312392007
Genetic Conditions: PT DT MT WT BH2T BH14T
02/03 V87 V86 V85 V85 V86 V88 (01/19)
PPR: +113 75%R PTAT: +0.4 80%R
PTA: +459m +45f +35p +523NM\$ 97%\$ (GEN)
02/00 321d 3X 21790 4.7 1033 3.7 811 DHIR

NORWIN 120081082091

Genetic Conditions: PT DT MT WT BH2T BH14T
Casein: A1A2 AB
PPR: +60 93%R PTAT: +0.8 96%R (12/24)
PTA: +689m +20f +20p +165NM\$ 96%R (MACE)
PTA PL: +0.3 SCS: +3.02 DPR: -1.1 SCE: +3.0 LIV: -0.2
VOELKERS GALAXY MODEL 68149180
03/03 V85 +83 V85 +81 V85 V86 (11/15)
PPR: -81 49%R PTAT: -0.1 54%R
PTA: +30m -22f -13p -253NM\$ 1%\$
02/07 365d 2X 23960 4.1 971 3.0 720 DHIR
03/11 356d 2X 18240 3.1 560 3.4 615 DHIR
04/11 171d 2X 6760 3.3 225 3.6 243 DHIR

\$ _____ Lot 67 Voelkers Famous Backside 68235560

Born: 12/01/2024 Tattoo: 2338 / 2338
Consignor: VOELKER, CHAD
PERRYVILLE MO

Parent Average PPR: +20 PTAT: +0.5
PA: +614m +7f +6p +27NM\$

3rd - 5th Dams

VOELKERS CARTER BABS 68166034 '+84'
03/04 365d 2X 22250 4.1 904 3.3 733 DHIR
05/05 365d 2X 24320 4.6 1118 3.2 787 DHIR

VOELKERS TOTO BENGAZI 948024 '3E90/E90m\$'

03/03 364d 2X 20570 4.2 860 3.4 703 DHIR
04/05 335d 2X 21390 4.0 845 3.4 721 DHIR
Lifetime: 2394d 131640m 5431f 4365p

VOELKERS EROS BART 926642 'V86'

02/06 365d 2X 17690 4.2 745 3.6 631 DHIR
1ST FALL YRLG HFR MO STATE FAIR 2005
1ST WINTER YRLG HFR OZARK EMPIRE FAIR 2005

BROWN HEAVEN R FAMOUS ET 109109715

Genetic Conditions: PT DT MT WT BH2T BH14T
Casein: A2A2 BB
PPR: -17 93%R PTAT: +0.4 96%R (12/24)
PTA: +603m -7f +6p -165NM\$ 97%R (MACE)
PTA PL: -0.8 SCS: +3.06 DPR: -1.9 SCE: +3.1 LIV: -0.6
558 dau. av. 21099 4.1 860 3.3 705
325 class. dau. av. FS:84.5 UDC:0.29 FLC:1.52

VOELKERS CAPTAIN BASIC 68200440

05/03 E90 E90 E91 E90 V88 E90 (08/24) *CERT*
PPR: +57 38%R PTAT: +0.6 49%R
PTA: +624m +20f +6p +219NM\$ 68%\$
01/10 305d 2X 16690 4.2 696 3.1 518 DHIR
03/01 365d 2X 24740 4.4 1093 3.1 766 DHIR
04/06 295d 2X 21790 4.0 865 3.0 651 DHIR

JO-DEE NEMO RICHARD ET 68155420

Genetic Conditions: PT DT MT WT BH2T BH14C
Casein: A1A2 BB
PPR: +18 97%R PTAT: +0.4 98%R (12/24)
PTA: +979m -2f +13p -40NM\$ 99%R (MACE)
PTA PL: +0.7 SCS: +3.12 DPR: -1.0 SCE: +3.0 LIV: -2.5
BROWN HEAVEN GLENN FANTASY 106157091
Genetic Conditions: PT DT MT WT BH2T BH14T
*07/02 '2EX97' E97 E95 E97 E97 (06/20) Canada
PPR: +0 83%R 00%R
PTA: +260m +10f +11p -28NM\$ 19%\$ (GEN) (12/24)
04/00 365d 2X 30091 3.8 1151 3.6 1096 DHIA
05/11 305d 2X 31497 4.6 1435 3.3 1045 DHIA
05/11 365d 2X 35556 4.7 1658 3.4 1208 DHIA
Lifetime: 1748d 128519m 5710f 4770p
* ALL AMERICAN AGED COW 2016
* ALL AMERICAN 4 & 5 Yr Old 2014, 2015

VOELKERS BUSH CAPTAIN 68185202

Genetic Conditions: PT DT MT WT BH2T BH14T
PPR: +36 71%R PTAT: +0.6 73%R (12/24)
PTA: +773m +17f +16p +160NM\$ 76%R (GEN)
PTA PL: -0.2 SCS: +2.83 DPR: -2.6 SCE: LIV: -2.1
VOELKERS MERCER BABY 68184846
05/00 1E-E90 V88 V89 E90 V88 E91 (04/22)
PPR: +2 45%R PTAT: -0.1 53%R
PTA: +125m +0f -11p +33NM\$ 30%\$
02/00 365d 2X 19170 3.8 730 3.2 610 DHIR
03/08 305d 2X 19570 4.4 866 3.1 612 DHIR
04/09 331d 2X 19830 3.9 783 3.0 593 DHIR
05/10 169d 2X 12020 3.6 432 3.1 376 DHIR

\$ _____ Lot 68 Voelkers Carter Bistro 68234531

Born: 06/08/2024 Tattoo: 2325 / 2325
Consignor: VOELKER, CHAD
PERRYVILLE MO

Parent Average PPR: +31 PTAT: +0.2
PA: +801m +15f +15p +121NM\$

3rd - 6th Dams:

VOELKERS APACHE BEAUTY 68127617
03/07 340d 2X 18030 4.9 887 3.7 659 DHIR

VOELKERS TP BEOWUOF 68101046 'V85'
02/02 316d 2X 12160 4.8 586 3.3 396 DHIR

VOELKERS BOUMATIC BINGO 943627 '+84'
03/00 365d 2X 16920 4.3 720 3.7 622 DHIR

VOELKERS EMIL BING 911945 '+83'
05/02 354d 2X 22510 4.8 1071 3.7 829 DHIR
07/05 363d 2X 24760 3.9 957 3.4 843 DHIR
Lifetime: 1861d 106980m 4381f 3818p

VOELKERS TD CARTER *TM 68119645

Genetic Conditions: *TM PT DT WT BH2T BH14T
Casein: A1A2 AB
PPR: +17 98%R PTAT: +0.8 99%R (12/24)
PTA: +1006m +22f +19p +40NM\$ 99%R (MACE)
PTA PL: -0.7 SCS: +3.07 DPR: -4.1 SCE: +2.8 LIV: -2.2
1516 dau. av. 21253 4.1 872 3.4 713
993 class. dau. av. FS:85.2 UDC:0.65 FLC:0.51

VOELKERS HAMPTON BEVERLY 68192460

04/08 +80 +80 G77 +84 +82 G78 (11/22)
PPR: +45 43%R PTAT: -0.5 52%R
PTA: +596m +8f +11p +202NM\$ 64%\$
02/02 339d 2X 14610 4.1 592 3.2 472 DHIR
03/03 290d 2X 18620 3.4 637 3.0 565 DHIR
04/02 348d 2X 21410 3.6 769 3.0 653 DHIR
05/03 312d 2X 22690 3.5 804 3.0 674 DHIR

WEBSTER RIDGE TD ET *TM 193164

Genetic Conditions: *TM PT DT WT BH2T BH14T
PPR: +26 97%R PTAT: -0.2 98%R (12/24)
PTA: -237m +2f -15p +73NM\$ 98%R (MACE)
PTA PL: +2.7 SCS: +2.90 DPR: +2.4 SCE: +1.6 LIV: +1.6
VOELKERS WNDRNT CARABELLA 68101970
Genetic Conditions: PT DT MT WT BH2T BH14T
04/00 E90 E92 E91 E90 E91 V88 (01/12) *CERT*
PPR: +2 79%R PTAT: +0.6 83%R
PTA: +933m +15f +20p +50NM\$ 33%\$ (GEN)
02/03 364d 2X 20600 4.7 972 3.6 741 DHIR
03/04 334d 2X 22510 4.2 951 3.3 741 DHIR
04/05 365d 2X 32300 4.2 1368 3.4 1106 DHIR

JO-LANE DARIO HAMPTON ET 74300972

Genetic Conditions: PT DT MT WT BH2T BH14T
Casein: A1A2 BB
PPR: +109 93%R PTAT: -0.1 95%R (12/24)
PTA: +1123m +29f +36p +399NM\$ 97%R (MACE)
PTA PL: +1.7 SCS: +2.70 DPR: -0.6 SCE: +2.4 LIV: +1.5
VOELKERS MAGIC BEV 68163914
03/00 +84 +84 +83 +84 +84 V85 (08/17)
PPR: -17 39%R PTAT: -0.1 46%R
PTA: -250m -5f -11p -41NM\$ 17%\$
02/06 314d 2X 16510 4.3 702 3.4 563 DHIR
03/06 313d 2X 12430 4.4 544 3.5 434 DHIR

\$ _____ Lot 69 Voelkers Ray Long Shot 68236954

Born: 12/30/2024 Tattoo: 2341
Consignor: VOELKER, CHAD
PERRYVILLE MO

Parent Average PPR: +53 PTAT: +0.5
PA: +657m +17f +20p +102NM\$

3rd - 5th Dams:

VOELKERS TEATON LARRY 68169025 '+82'
01/11 365d 2X 20870 3.9 821 3.2 660 DHIR

VOELKERS SOPRANO LAUNDRY 68116278
06/10 2E-E90 E91 E90 E92 E90 E90 (06/16)
04/07 308d 2X 20380 4.3 869 3.4 694 DHIR

VOELKERS VANILLA LANDRY 00916374
05/09 2E-E91 E92 E93 E90 E91 E91 (04/08)
04/05 312d 2X 24940 5.0 1255 3.4 856 DHIR
05/06 365d 2X 29190 3.7 1083 3.3 955 DHIR
08/03 365d 2X 25450 4.0 1011 3.4 858 DHIR
Lifetime: 2232d 151550m 6298f 5122p
1st 5 Yr Old MO State Fair 2007

H U HUSERS HUGE SG RAY 120158520600

Genetic Conditions: PT DT MT WT BH2T BH14T
PPR: +75 61%R PTAT: +0.7 66%R (12/24)
PTA: +921m +18f +29p +81NM\$ 64%R (GEN)
PTA PL: -0.1 SCS: +3.08 DPR: -1.6 SCE: +3.4 LIV: -1.2
0 dau. av.

VOELKERS NORWIN LOIS 68209423

04/02 V85 V85 V87 V85 +83 +84 (08/24)
PPR: +29 42%R PTAT: +0.3 52%R
PTA: +393m +15f +10p +122NM\$ 48%\$
02/01 365d 2X 20230 4.3 860 3.3 666 DHIR

GOLDHILL BENDER HUGE SG ET 120137798624

Genetic Conditions: PT DT MT WT BH2T BH14T
Casein: A2A2 BB *SUPERIOR SIRE*
PPR: +101 83%R PTAT: +0.4 81%R (12/24)
PTA: +964m +24f +31p +250NM\$ 86%R (MACE)
PTA PL: +1.7 SCS: +3.03 DPR: -0.8 SCE: +2.8 LIV: +0.4
H U HUSERS CALVIN ROMINA 120144480499
Casein: A2A2 BB
Parent Average PPR: +41 PTAT: +0.5
PA: +104m -11f +6p +8NM\$
02/02 277d 2X 16444 3.9 641 3.7 610 DHIA
03/02 256d 2X 17830 3.8 674 3.5 632 DHIA
04/00 353d 2X 26607 4.1 1080 3.7 987 DHIA

NORWIN 120081082091

Genetic Conditions: PT DT MT WT BH2T BH14T
Casein: A1A2 AB
PPR: +60 93%R PTAT: +0.8 96%R (12/24)
PTA: +689m +20f +20p +165NM\$ 96%R (MACE)
PTA PL: +0.3 SCS: +3.02 DPR: -1.1 SCE: +3.0 LIV: -0.2
VOELKERS KDAWG LOUIE 68182629
04/07 V85 V86 V85 V86 V86 V85 (09/21)
PPR: -48 40%R PTAT: -0.1 52%R
PTA: -389m -16f -16p -176NM\$ 4%\$
02/03 313d 2X 13710 4.2 579 3.6 493 DHIR
03/03 361d 2X 22100 4.4 970 3.5 774 DHIR
04/05 353d 2X 13200 3.5 468 3.4 444 DHIR

\$ _____ Lot 70 Voelkers CD SW Jellybean 68234521

Born: 03/23/2024 Tattoo: 1118 / 1118
Consignor: VOELKER, CHAD & DANIELLE
PERRYVILLE MO

Genetic Conditions: PT DT MT WT BH2T BH14T
PPR: +11 63%R PTAT: +0.6 71%R
PTA: -207m -13f -2p -7NM\$ 23%\$ (GEN)
Genomics: +1.6 PL +2.1 SCE +1.6 LIV +1.38 UDC

3rd - 5th Dams:

'V86' Protein Plus
COZY NOOK PRODIGO JACKIE TWIN 68115202
02/00 365d 2X 28670 4.0 1156 3.4 986 DHIR
03/05 365d 2X 33770 4.0 1362 3.7 1247 DHIR

COZY NOOK JOLT JANETTE 946726 '+84'
03/03 229d 2X 17190 3.9 678 3.5 610 DHIR

COZY NOOK INFLUENCE JANELL 928085
'E90' Protein Plus
02/00 358d 2X 27190 4.1 1112 3.4 934 DHIR
03/09 305d 2X 31960 4.0 1293 3.6 1148 DHIR
05/02 309d 2X 36980 4.1 1517 3.1 1134 DHIR
Lifetime: 1392d 135820m 5647f 4590p

CUTTING EDGE SECRET WEAPON 68193312

Genetic Conditions: PT DT MT WT BH2T BH14T
Casein: A2A2 BB
PPR: -29 85%R PTAT: +0.6 89%R (12/24)
PTA: -686m -21f -7p -213NM\$ 92%R (GEN)
PTA PL: -0.2 SCS: +2.80 DPR: -1.9 SCE: +1.7 LIV: -0.3
118 dau. av. 19529 4.3 836 3.5 685
74 class. dau. av. FS:84.0 UDC:1.20 FLC:0.63

COZY NOOK THUNDER JOURNEY 68164398

Genetic Conditions: PT DT MT WT BH2T BH14T
08/05 3E-E92 E90 E92 E92 E91 E93 (06/23) *CERT*
PPR: +59 72%R PTAT: +0.5 80%R Protein Plus
PTA: +194m +1f +12p +213NM\$ 67%\$ (GEN)
02/01 304d 2X 16870 3.8 641 3.6 613 DHIR
03/02 302d 2X 19220 3.2 614 3.7 703 DHIR
04/02 319d 2X 23520 3.5 826 3.7 859 DHIR
05/03 307d 2X 25540 4.5 1152 3.7 949 DHIR
06/02 320d 2X 31090 3.6 1134 3.6 1128 DHIR
07/02 343d 2X 22170 3.9 867 3.4 762 DHIR
08/03 305d 2X 24960 2.8 709 3.3 820 DHIR
Lifetime: 2200d 163370m 5943f 5834p

LA RAINBOW BFLY DYNAMITE ETV 840003129321096

Genetic Conditions: *TM PT DT WT BH2T BH14T
Casein: A2A2 BB
PPR: +29 60%R PTAT: -0.2 52%R (12/24)
PTA: -345m -4f +7p +32NM\$ 66%R (MACE)
PTA PL: -0.2 SCS: +2.91 DPR: +0.5 SCE: +2.1 LIV: -0.1
VOELKERS DURANGO SASHA 68148090
Genetic Conditions: PT DT MT WT BH2T BH14T
09/09 4E-E94 E95 E96 E95 E93 (08/22) *CERT*
PPR: +6 74%R PTAT: +0.4 81%R Protein Plus
PTA: +114m -4f +7p -122NM\$ 8%\$ (GEN)
02/00 365d 2X 31160 4.0 1244 3.3 1037 DHIR
05/07 365d 2X 36860 6.8 2523 3.7 1361 DHIR
07/04 365d 2X 33250 4.2 1411 3.7 1223 DHIR
Lifetime: 2458d 195020m 9384f 7085p
* RES ALL AMERICAN SR 3 Yr Old 2016
* NOM ALL AMERICAN 4 Yr Old 2017
* NOM ALL AMERICAN SR BEST 3 FMLS MEMBER 2017

HARTS THUNDER *TM 68113037

Casein: AB
Genetic Conditions: *TM PT DT WT BH2T BH14T
PPR: +70 97%R PTAT: +0.4 98%R (12/24)
PTA: +688m +10f +23p +274NM\$ 99%R (MACE)
PTA PL: +2.3 SCS: +3.18 DPR: -1.0 SCE: +1.9 LIV: +2.4
COZY NOOK TEMTATION JINGLE 68147031
04/08 E91 E92 E90 V88 E90 E91 (09/17)
PPR: +36 48%R PTAT: +0.4 56%R
PTA: -269m +2f +0p +104NM\$ 44%\$
01/11 306d 2X 20670 4.4 913 3.8 783 DHIR
02/11 346d 2X 24020 4.8 1150 3.8 923 DHIR
04/01 315d 2X 23820 4.5 1079 3.6 860 DHIR
05/05 113d 2X 10070 4.6 467 3.2 324 DHIR
* 1st 4 Yr Old WI State Fair 2017
* 1st Sr 3 Yr Old WI State Fair 2016

\$ _____ Lot 71 Voelkers CD Cliff Salsa 68235562

Born: 12/02/2024 Tattoo: 1132 / 1132
Consignor: VOELKER, CHAD & DANIELLE
PERRYVILLE MO

Genetic Conditions: PT DT MT WT BH2T BH14T
Parent Average PPR: +96 PTAT: +0.5
PA: +426m +17f +30p +289NM\$
**Genomics: +2.9 PL +0.4 DPR +2.2 SCE +1.3 LIV
+334 CM\$ +0.2 Fertility Index +0.64 UDC**

3rd - 5th Dams:

COZY NOOK MOJO SPARKLE 68145067 'V85'
02/03 365d 2X 21020 5.0 1058 4.0 831 DHIR

COZY NOOK AGENDA STAR 68103941 'V86'
03/00 352d 2X 20380 4.7 955 4.0 817 DHIR

COZY NOOK MAGNUM SUNNY TWIN 938049
'V88' Protein Plus
03/03 365d 2X 30140 3.5 1059 3.5 1051 DHIR
04/06 340d 2X 31820 3.7 1169 3.6 1133 DHIR
08/08 365d 2X 29570 4.1 1216 3.6 1058 DHIR
Lifetime: 2513d 199640m 7842f 7144p

KULP-TERRA DARYOU CLIFF ET 840003143858205

Genetic Conditions: PT DT MT WT BH2T BH14T
Casein: A1A2 AB
PPR: +45 84%R PTAT: +1.3 88%R (12/24)
PTA: +487m -2f +31p +27NM\$ 90%R (MACE)
PTA PL: -0.5 SCS: +3.13 DPR: -2.1 SCE: +2.2 LIV: -2.5
83 dau. av. 21860 4.1 904 3.5 773
72 class. dau. av. FS:85.7 UDC:1.30 FLC:0.25

VOELKERS CD DARIO SPARKLE 68197631

Genetic Conditions: PT DT MT WT BH2T BH14T
04/05 V85 V85 V85 +83 +84 V85 (06/23)
PPR: +144 67%R PTAT: -0.3 75%R
PTA: +365m +35f +28p +550NM\$ 98%\$ (GEN)
02/01 323d 2X 16780 4.5 754 3.6 609 DHIR
03/01 365d 2X 18040 4.4 802 3.7 659 DHIR
04/03 365d 2X 22310 4.2 945 3.6 811 DHIR

\$ _____ Lot 72 Voelkers Herren Blue 68234511

Born: 01/01/2024 Tattoo: 2307 / 2307
Consignor: VOELKER, CHARLES H.
PERRYVILLE MO

Parent Average PPR: +39 PTAT: +0.2
PA: -191m +12f +8p +174NM\$

3rd - 5th Dams:

VOELKERS VIGOR BULLSEYE 68136884 'V85'
03/03 311d 2X 16070 3.9 634 3.4 542 DHIR

VOELKERS GUNNAR BULLY 68108552 'V86'
05/03 288d 2X 20890 5.0 1044 3.8 787 DHIR
06/02 311d 2X 22080 5.1 1117 3.6 784 DHIR
07/07 365d 2X 26580 3.9 1030 3.7 979 DHIR
Lifetime: 1962d 122570m 5738f 4419p

VOELKERS EMIL BING 911945 '483'
03/05 365d 2X 20230 3.9 796 3.5 715 DHIR
05/02 354d 2X 22510 4.8 1071 3.7 829 DHIR
07/05 363d 2X 24760 3.9 957 3.4 843 DHIR
Lifetime: 1861d 106980m 4381f 3818p

PINE-TREE HILTON HERREN ETV 840003150687206

Genetic Conditions: PT DT MT WT BH2T BH14T
Casein: A2A2 BB
PPR: +58 79%R PTAT: +0.1 82%R (12/24)
PTA: -59m +28f +22p +293NM\$ 86%R (MACE)
PTA PL: +2.1 SCS: +2.94 DPR: -2.8 SCE: +2.0 LIV: +0.8
68 dau. av. 19712 4.5 892 3.6 715
41 class. dau. av. FS:82.1 UDC:0.38 FLC:0.77

VOELKERS KDAWG BIRDIE 68184850

06/09 E90 E90 E91 V87 V88 E91 (02/24)
PPR: +19 37%R PTAT: +0.3 49%R
PTA: -323m -5f -7p +54NM\$ 34%\$
02/02 365d 2X 15920 4.0 629 3.5 554 DHIR
03/07 309d 2X 16500 4.6 759 3.4 565 DHIR
04/06 229d 2X 9760 3.7 359 3.4 336 DHIR
05/08 294d 2X 20040 4.3 867 3.4 690 DHIR

\$ _____ Lot 73 Voelkers Herren Boost 68234835

Born: 09/07/2024 Tattoo: 2332 / 2332
Consignor: VOELKER, CHARLES H.
PERRYVILLE MO

Parent Average PPR: +12 PTAT: +0.3
PA: -253m +4f +3p +40NM\$

3rd - 6th Dams:

CUTTING EDGE TEA BETSY 68132615 'E91/E91ms'
03/04 337d 2X 27440 4.0 1088 3.4 939 DHIR

4TH SUMMER YRLG HFR EASTERN NATIONAL 2012
1ST SUMMER YRLG HFR ROYAL WINTER FAIR 2012
1ST SUMMER YRLG HFR NY STATE FAIR 2012

CUTTING EDGE W BRIDGET ET 68106857 'V88'
03/10 305d 2x 19070 3.4 647 3.3 631 DHIR

POT LUCK SB BUTTERFLY ET 903105
09/04 "3E94" E91 E96 E93 E92 E95 (2/10)
06/03 305d 2x 25100 4.5 1121 3.7 933 DHIR
08/07 365d 2x 27230 4.7 1291 3.5 951 DHIR
ALL AMERICAN AGED COW 2007

LA RAINBOW COUNTRY GIRL ET 867590 '2E90'
04/09 365d 2x 20910 3.1 658 3.0 630 DHIR

PINE-TREE HILTON HERREN ETV 840003150687206

Genetic Conditions: PT DT MT WT BH2T BH14T
Casein: A2A2 BB
PPR: +58 79%R PTAT: +0.1 82%R (12/24)
PTA: -59m +28f +22p +293NM\$ 86%R (MACE)
PTA PL: +2.1 SCS: +2.94 DPR: -2.8 SCE: +2.0 LIV: +0.8
68 dau. av. 19712 4.5 892 3.6 715
41 class. dau. av. FS:82.1 UDC:0.38 FLC:0.77

VOELKERS CHAMPION BRIDGE 68202407

03/01 +83 E90 F65 V87 V87 +83 (11/22)
PPR: -36 36%R PTAT: +0.5 45%R
PTA: -446m -20f -17p -214NM\$ 2%\$
01/11 301d 2X 9050 4.7 421 3.5 315 DHIR
02/10 258d 2X 7860 3.9 307 3.4 268 DHIR
04/00 161d 2X 4180 4.2 174 3.6 149 DHIR
* 3RD YRLG IN MILK SOUTHWEST NATIONAL 2021

HILLTOP ACRES B DAREDEVIL ET 840003012559129

Genetic Conditions: PT DT MT WT BH2T BH14T
Casein: A2A2 BB
PPR: -32 97%R PTAT: +0.8 98%R (12/24)
PTA: +383m -16f +8p -47NM\$ 99%R (MACE)
PTA PL: +0.3 SCS: +3.28 DPR: -3.9 SCE: +2.6 LIV: -3.1
VOELKERS BROOK CARA 68143522
Genetic Conditions: PT DT MT WT BH2T BH14T
10/11 3E-E92 E92 E93 E92 E93 E90 (05/23) *CERT*
PPR: +80 85%R PTAT: +0.7 88%R Protein Plus
PTA: +836m +31f +39p +188NM\$ 62%\$ (GEN)
06/05 365d 2X 46569 4.6 2136 3.5 1613 DHIR
08/02 365d 2X 49950 5.1 2531 3.5 1766 DHIR
10/05 365d 2X 44530 4.8 2142 3.5 1547 DHIR
Lifetime: 2707d 259340m 12941f 9688p

SWITZERTALS PYSLI DARIO ET *TM 68156800

Genetic Conditions: PT DT MT WT BH2T BH14T
Casein: A1A2 BB
PPR: +156 95%R PTAT: -0.7 95%R (12/24)
PTA: +1089m +36f +43p +693NM\$ 98%R (MACE)
PTA PL: +5.9 SCS: +2.79 DPR: +1.1 SCE: +2.5 LIV: +3.3
COZY NOOK ALEUTIAN SHIMMER 68164390
Genetic Conditions: PT DT MT WT BH2T BH14T
06/03 V87 V88 V87 V85 V87 V87 (03/21)
PPR: +119 70%R PTAT: +0.1 79%R
PTA: +414m +45f +32p +471NM\$ 95%\$ (GEN)
04/01 365d 2X 25350 4.3 1086 3.9 1001 DHIR
05/09 285d 2X 19360 4.9 947 3.9 749 DHIR
06/09 365d 2X 27350 4.3 1188 3.7 1024 DHIR
08/02 365d 2X 27590 4.6 1263 3.7 1008 DHIR
Lifetime: 2422d 159550m 7115f 6096p

JO-LANE DARIO HILTON ET *TM 74300971

Genetic Conditions: *TM PT DT MT WT BH2T BH14T
Casein: A2A2
PPR: +134 95%R PTAT: -0.1 95%R (12/24)
PTA: +535m +41f +39p +508NM\$ 98%R (MACE)
PTA PL: +3.0 SCS: +2.83 DPR: -0.6 SCE: +2.0 LIV: +2.2
NOR-BERT BIVER SASSY 840003132392007
Genetic Conditions: PT DT MT WT BH2T BH14T
02/03 V87 V86 V85 V85 V86 V88 (01/19)
PPR: +113 75%R PTAT: +0.4 80%R
PTA: +459m +45f +35p +523NM\$ 97%\$ (GEN)
02/00 321d 3X 21790 4.7 1033 3.7 811 DHIR

VOELKERS STREAMLINE KDAWG 68177650

Genetic Conditions: PT DT MT WT BH2T BH14T
PPR: -50 74%R PTAT: +0.0 78%R (12/24)
PTA: -1222m -34f -38p -195NM\$ 80%R (GEN)
PTA PL: +2.2 SCS: +2.83 DPR: +2.6 SCE: LIV: +2.4
VOELKERS ALEAU BRIDGET 68169028
03/07 V88 V87 V87 V85 V86 E90 (10/18)
PPR: +74 43%R PTAT: +0.2 53%R
PTA: +251m +13f +15p +276NM\$ 78%\$
02/01 299d 2X 13750 4.1 559 3.5 488 DHIR
03/01 359d 2X 20830 4.3 900 3.8 793 DHIR

JO-LANE DARIO HILTON ET *TM 74300971

Genetic Conditions: *TM PT DT MT WT BH2T BH14T
Casein: A2A2
PPR: +134 95%R PTAT: -0.1 95%R (12/24)
PTA: +535m +41f +39p +508NM\$ 98%R (MACE)
PTA PL: +3.0 SCS: +2.83 DPR: -0.6 SCE: +2.0 LIV: +2.2
NOR-BERT BIVER SASSY 840003132392007
Genetic Conditions: PT DT MT WT BH2T BH14T
02/03 V87 V86 V85 V85 V86 V88 (01/19)
PPR: +113 75%R PTAT: +0.4 80%R
PTA: +459m +45f +35p +523NM\$ 97%\$ (GEN)
02/00 321d 3X 21790 4.7 1033 3.7 811 DHIR

VOELKERS RICHARD CHAMPION 68177649

Genetic Conditions: PT DT MT WT BH2T BH14T
PPR: +27 67%R PTAT: +0.3 71%R (12/24)
PTA: +244m -5f +3p -1NM\$ 70%R (GEN)
PTA PL: +1.6 SCS: +3.05 DPR: +1.0 SCE: LIV: +0.1
CUTTING EDGE K BEVIN 68156120
05/01 V88 V88 E90 E90 V88 V87 (10/18)
PPR: -31 44%R PTAT: +0.3 52%R
PTA: -445m -15f -12p -182NM\$ 3%\$
02/00 362d 2X 22680 4.2 957 3.6 809 DHIR
03/02 168d 2X 11440 4.8 547 3.6 416 DHIR
04/09 305d 2X 18180 4.2 757 3.4 618 DHIR
06/00 301d 2X 19070 4.0 754 3.5 666 DHIR
07/00 305d 2X 19250 4.3 830 3.4 652 DHIR
08/02 305d 2X 20890 3.5 733 3.0 629 DHIR
09/06 326d 2X 14970 3.4 511 2.9 440 DHIR
Lifetime: 2692d 156460m 6353f 5305p

\$ _____ Lot 74 Voelkers Elisium Money 68220669

Born: 10/19/2021 Tattoo: 2193 / 2193
Consignor: VOELKER, CHARLES H.
PERRYVILLE MO

2/09 V86 V85 V85 V86 V85 V87 (08/24)
PPR: +43 30%R PTAT: +0.3 37%R
PTA: -158m +12f +10p +118NM\$ 47%\$

Bred & Due 6/3/2025 to:
VOELKERS TD CARTER *TM 68119645
Genetic Conditions: *TM PT DT WT BH2T BH14T
Casein: A1A2 AB
PPR: +17 98%R PTAT: +0.8 99%R (12/24)
PTA: +1006m +22f +19p +40NM\$ 99%R (MACE)
PTA PL: -0.7 SCS: +3.07 DPR: -4.1 SCE: +2.8 LIV: -2.2

3rd - 4th Dams:
ALPINE ECHO TD MITZY MAE 68100186 'V87'
04/03 364d 2X 32290 3.9 1256 3.3 1056 DHIR
Lifetime: 2147d 147190m 5660f 4866p
ALPINE ECHO RELIANT MITZY 942291 '83'
03/03 365d 2X 26740 4.3 1138 3.3 876 DHIR

GIACOMINI ELISIUM-ET 14990156155
Genetic Conditions: PT DT MT WT BH2T BH14C
Casein: A2A2 BB *QUALIFIED SIRE*
PPR: +75 73%R PTAT: +0.5 73%R (12/24)
PTA: -224m +17f +9p +240NM\$ 79%R (MACE)
PTA PL: +2.1 SCS: +2.98 DPR: +0.9 SCE: +3.7 LIV: +2.8
48 dau. av. 18791 4.4 835 3.4 647
38 class. dau. av. FS:83.3 UDC:0.71 FLC:0.97

VOELKERS PATTON MONICA 68192468
02/11 +84 V85 V85 V85 +83 +83 (03/21)
PPR: +42 42%R PTAT: -0.1 51%R
PTA: +339m +17f +19p +73NM\$ 38%\$
02/04 365d 2X 17640 4.4 782 3.6 637 DHIR
03/07 365d 2X 20100 4.3 873 3.6 722 DHIR
04/11 365d 2X 24920 3.6 908 3.2 802 DHIR

5th Dam:
ALPINE ECHO PLATEAU MITZY 857760 'V86'
09/08 365d 2X 29710 4.5 1337 3.5 1053 DHIR
Lifetime: 3102d 185540m 8185f 6768p

SYR ANIBAY ANTONOV 299518743

Casein: A2A2 BB
ADRIANS CALVIN ELANA ET 120130561713
Genetic Conditions: PT DT MT WT BH2T BH14C
Casein: A2A2 AB
PPR: +23 56%R 00%R
PTA: -189m +2f -6p +3NM\$ 24%\$ (12/24)
02/04 305d 2X 20827 4.4 912 3.6 747 DHIA
03/07 305d 2X 27416 4.7 1289 3.6 983 DHIA
05/04 305d 2X 27528 3.9 1086 3.6 981 DHIA
Lifetime: 1477d 113531m 5021f 4221p

R HART BIVER PATTON ET 840003132541828
Genetic Conditions: PT DT MT WT BH2T BH14T
Casein: A1A2 AB *QUALIFIED SIRE*
PPR: +77 81%R PTAT: +0.5 85%R (12/24)
PTA: +521m +22f +25p +272NM\$ 88%R (GEN)
PTA PL: +1.6 SCS: +2.93 DPR: -0.8 SCE: +2.3 LIV: +0.0
ALPINE ECHO PAYOFF MAE 68162827
03/02 +84 V86 +83 V85 V86 +82 (08/17)
PPR: +25 51%R PTAT: -0.8 60%R
PTA: -121m -1f +4p +54NM\$ 34%\$
01/10 296d 2X 13340 3.8 511 3.5 465 DHIR
02/09 285d 2X 14000 4.2 584 3.8 532 DHIR

\$ _____ Lot 75 Voelkers Toby Harley 68215434

Born: 07/04/2021 Tattoo: 2182 / 2182
Consignor: VOELKER, CHARLES H.
PERRYVILLE MO

02/07 G77 +80 P60 +80 +82 +80 (02/24)
PPR: +14 40%R PTAT: -0.6 48%R
PTA: -491m -11f -6p +92NM\$ 42%\$
02/03 286d 2X 9570 4.9 466 3.5 335 DHIR

Bred & Due 8/26/2025 to: **Sexed**
MEADO-BROOK SEGA SABRE TWIN 840003149335615
Genetic Conditions: PT DT MT WT BH2T BH14T 6960
Casein: A1A2 BB
PPR: +133 85%R PTAT: -0.1 88%R (12/24)
PTA: +1203m +29f +39p +574NM\$ 93%R (GEN)
PTA PL: +3.3 SCS: +2.78 DPR: -0.1 SCE: +2.0 LIV: +1.8

3rd Dam:
VOELKERS LEO HR 68152839 '82'
02/01 294d 2X 22690 4.2 953 3.2 724 DHIR

COZY NOOK DAREDEVIL TOBY ET 840003138129971
Genetic Conditions: PT DT MT WT BH2T BH14T
Casein: A1A2 BB
PPR: +13 91%R PTAT: +0.1 94%R (12/24)
PTA: -353m -19f -8p +71NM\$ 95%R (MACE)
PTA PL: +3.6 SCS: +3.02 DPR: +1.0 SCE: +2.7 LIV: +2.1
384 dau. av. 20231 4.3 862 3.5 701
298 class. dau. av. FS:83.2 UDC:0.92 FLC:0.41

VOELKERS AL-IN HILARY 68193348
06/01 +83 V86 V85 V85 +84 G79 (08/24)
PPR: +36 42%R PTAT: -0.9 53%R
PTA: -331m +5f +3p +190NM\$ 62%\$
01/11 332d 2X 15010 4.9 732 3.7 550 DHIA
03/00 365d 2X 20190 5.0 1009 3.8 771 DHIR
04/04 296d 2X 18490 4.3 798 3.7 683 DHIR
05/03 307d 2X 20550 4.4 899 3.7 768 DHIR

5th Dam:
VOELKERS EXCLAIM HENRIETTA 907137 'V88'
04/05 365d 2X 24610 4.1 1014 3.4 847 DHIR
09/02 365d 2X 24710 4.5 1108 3.3 808 DHIR
Lifetime: 3211d 169100m 7404f 5803p

HILLTOP ACRES B DAREDEVIL ET 840003012559129
Genetic Conditions: PT DT MT WT BH2T BH14T
Casein: A2A2 BB
PPR: -32 97%R PTAT: +0.8 98%R (12/24)
PTA: +383m -16f +8p -47NM\$ 99%R (MACE)
PTA PL: +0.3 SCS: +3.28 DPR: -3.9 SCE: +2.6 LIV: -3.1
COZY NOOK PSLI TREACHEROUS ET 68158594
Genetic Conditions: PT DT MT WT BH2T BH14T
08/03 1E-E90 E90 E91 +82 V89 E91 (05/22)
PPR: +105 80%R PTAT: +0.2 84%R Protein Plus
PTA: +397m +15f +12p +367NM\$ 88%\$ (GEN)
05/06 365d 2X 35280 4.4 1535 3.7 1288 DHIR
06/08 365d 2X 37590 4.2 1571 3.6 1356 DHIR
07/10 305d 2X 37120 4.4 1641 3.4 1270 DHIR
Lifetime: 2782d 261590m 11996f 9583p

R HART ATLANTAS ALL-IN ETV *TM 840003132541841
Genetic Conditions: *TM PT DT WT BH2T BH14T
Casein: A2A2 AB *QUALIFIED SIRE*
PPR: +84 82%R PTAT: +0.3 84%R (12/24)
PTA: +412m +7f +19p +280NM\$ 88%R (GEN)
PTA PL: +3.0 SCS: +2.74 DPR: +0.6 SCE: +2.1 LIV: +1.7
VOELKERS MERCER HOLLY 68171583
03/03 G79 +81 G79 G78 +82 G78 (10/18)
PPR: -49 44%R PTAT: -1.4 56%R
PTA: -976m -14f -24p -106NM\$ 9%\$
01/10 236d 2X 6320 4.7 300 3.8 239 DHIR
02/11 335d 2X 12530 4.7 585 3.7 459 DHIR
04/00 305d 2X 5540 3.8 212 3.4 191 DHIR

\$ _____ Lot 76 Voelkers Disco Highlight 68234836

Born: 09/12/2024 Tattoo: 2333 / 2333
Consignor: VOELKER, CHARLES H.
PERRYVILLE MO

Parent Average PPR: +18 PTAT: -0.2
PA: +263m -3f +9p +68NM\$

4th Dam:
VOELKERS LEO HR 68152839 '82'
02/01 294d 2X 22690 4.2 953 3.2 724 DHIR

6th Dam:
VOELKERS EXCLAIM HENRIETTA 907137 'V88'
04/05 365d 2X 24610 4.1 1014 3.4 847 DHIR
09/02 365d 2X 24710 4.5 1108 3.3 808 DHIR
Lifetime: 3211d 169100m 7404f 5803p

HILLTOP ACRES SSB DISCO ET 840003132647452
Genetic Conditions: PT DT MT WT BH2T BH14T
Casein: A2A2 BB
PPR: +23 77%R PTAT: +0.2 81%R (12/24)
PTA: +1017m +6f +24p +43NM\$ 84%R (GEN)
PTA PL: -0.7 SCS: +3.15 DPR: -1.8 SCE: LIV: -1.5
21 dau. av. 20393 4.1 841 3.5 707
18 class. dau. av. FS:83.5 UDC:0.10 FLC:0.10

VOELKERS TOBY HARLEY 68215434
02/07 G77 +80 P60 +80 +82 +80 (02/24)
PPR: +14 40%R PTAT: -0.6 48%R
PTA: -491m -11f -6p +92NM\$ 42%\$
02/03 286d 2X 9570 4.9 466 3.5 335 DHIR

LIME ROCK SEASIDE BLOOM 68144448
Genetic Conditions: PT DT MT WT BH2T BH14T
Casein: A1A2 AB
PPR: +97 93%R PTAT: -0.4 92%R (12/24)
PTA: +1635m +30f +40p +375NM\$ 95%R (MACE)
PTA PL: +1.5 SCS: +2.89 DPR: -1.1 SCE: +2.5 LIV: -0.1
HILLTOP ACRES CP DACIA 68146641
Genetic Conditions: PT DT MT WT BH2T BH14T
03/08 V88 V88 E90 V88 V86 V87 (04/16)
PPR: +22 73%R PTAT: +0.5 80%R Protein Plus
PTA: +720m +9f +17p +18NM\$ 27%\$ (GEN)
02/04 365d 3X 36230 3.7 1328 3.4 1232 DHIR
03/06 360d 3X 31420 4.3 1342 3.6 1128 DHIR
04/07 365d 3X 30980 4.0 1231 3.6 1114 DHIR
Lifetime: 1337d 115460m 4688f 4119p

COZY NOOK DAREDEVIL TOBY ET 840003138129971
Genetic Conditions: PT DT MT WT BH2T BH14T
Casein: A1A2 BB
PPR: +13 91%R PTAT: +0.1 94%R (12/24)
PTA: -353m -19f -8p +71NM\$ 95%R (MACE)
PTA PL: +3.6 SCS: +3.02 DPR: +1.0 SCE: +2.7 LIV: +2.1
VOELKERS AL-IN HILARY 68193348
06/01 +83 V86 V85 V85 +84 G79 (08/24)
PPR: +36 42%R PTAT: -0.9 53%R
PTA: -331m +5f +3p +190NM\$ 62%\$
01/11 332d 2X 15010 4.9 732 3.7 550 DHIA
03/00 365d 2X 20190 5.0 1009 3.8 771 DHIR
04/04 296d 2X 18490 4.3 798 3.7 683 DHIR
05/03 307d 2X 20550 4.4 899 3.7 768 DHIR



IE Cozy Nook Voelkers SB Ivy '2E91/E92ms' *Certified*
 3/00 365d 2x 27790 4.4 1231 3.2 902 DHIR
 1st 4 Yr Old Southwest National 2021
 Dam of Lot 78

\$ _____ Lot 77 Voelkers Nello Nockoff 68234828

Born: 09/02/2024 Tattoo: 2330 / 2330
 Consignor: VOELKER, CHARLES H.
 PERRYVILLE MO

Parent Average PPR: +97 PTAT: +0.2
 PA: +172m +20f +18p +219NM\$

3rd - 5th Dams:

BUSCHS DEWEY NIA 68162733 'V85'
 03/02 365d 2X 20500 4.6 944 3.5 722 DHIR
 04/07 365d 2X 21650 4.3 935 3.4 732 DHIR

BUSCHS TRESSEL NATA 68137944 'V85'
 06/03 295d 2X 20770 3.9 804 3.4 702 DHIR
 07/04 290d 2X 19270 3.7 704 3.4 651 DHIR
 Lifetime: 1797d 111040m 4341f 3862p

BUSCHS ANDREW NINA 68129712 'V87'
 03/09 308d 2X 23510 3.9 926 3.6 842 DHIR
 04/09 315d 2X 25450 4.2 1072 3.6 914 DHIR
 05/09 310d 2X 26840 4.1 1103 3.6 970 DHIR

PLEISCHS NELGOR NELLO 120100540168

Genetic Conditions: PT DT MT WT BH2T BH14T
 Casein: A2A2 BB

PPR: +68 86%R PTAT: +0.2 88%R (12/24)
 PTA: +299m +5f +18p +73NM\$ 90%R (MACE)
 PTA PL: -1.1 SCS: +3.01 DPR: +1.2 SCE: +3.3 LIV: +0.7
 1888 dau. av. 21681 4.3 924 3.4 743
 1414 class. dau. av. FS:83.8 UDC:1.12 FLC:0.11

VOELKERS KINGSLEY NIKITA 68215408

02/10 +80 +84 F68 V86 +81 +80 (02/24)
 PPR: +122 37%R PTAT: +0.1 45%R
 PTA: +45m +35f +17p +365NM\$ 88%\$
 02/04 328d 2X 16300 5.5 890 3.7 595 DHIA

ALDERS WAGOR NELGOR *TM 120055270318

Genetic Conditions: PT DT MT WT BH2T BH14T
 Casein: A2A2 BB
 PPR: +60 92%R PTAT: -0.2 92%R (12/24)
 PTA: +809m +7f +18p +27NM\$ 95%R (MACE)
 PTA PL: -1.5 SCS: +3.10 DPR: +2.0 SCE: +2.8 LIV: -0.2
PLEISCHS VIGOR VALENZIA 120072411770
 Genetic Conditions: PT DT MT WT BH2T BH14T
 PPR: +12 54%R 00%R
 PTA: -98m -24f -1p -21NM\$ 20%\$ (12/24)
 03/00 305d 2X 14519 4.1 601 3.6 524 DHIA
 04/10 305d 2X 16265 3.8 612 3.6 593 DHIA
 05/11 308d 2X 17460 3.7 654 3.6 628 DHIA
 07/01 277d 2X 15829 3.7 590 3.3 520 DHIA

GUBELMAN KINGSLEY ET 12299671

Genetic Conditions: PT DT MT WT BH2T BH14C
 Casein: A2A2 BB *SUPERIOR SIRE*
 PPR: +118 83%R PTAT: +0.4 85%R (12/24)
 PTA: +435m +22f +27p +37NM\$ 90%R (MACE)
 PTA PL: +3.4 SCS: +2.85 DPR: +0.4 SCE: +2.9 LIV: +3.4
VOELKERS TIT NORA 68184842
 06/02 V88 V87 V86 V88 V88 (06/23)
 PPR: +63 47%R PTAT: -0.3 55%R
 PTA: -405m +11f -4p +206NM\$ 65%\$
 01/11 329d 2X 15410 4.7 727 3.9 604 DHIR
 02/11 320d 2X 14800 5.1 754 4.1 607 DHIR
 04/00 317d 2X 16850 5.2 871 3.9 664 DHIR
 04/11 315d 2X 15780 5.1 807 3.8 605 DHIR
 05/11 350d 2X 20880 4.4 924 3.4 701 DHIR

\$ _____ Lot 78 CIE Voelkers Herren Italy 68234536

Born: 08/06/2024 Tattoo: 1124 / 1124
 Consignor: VOELKER, DAYNE
 PERRYVILLE MO

Parent Average PPR: +88 PTAT: +0.2
 PA: +500m +29f +24p +305NM\$

3rd Dam:

RF COZY NOOK BEAMER INKY 365002502
 05/09 2E-E91 E92 E93 V86 E92 E91 (09/12)
 03/00 358d 2X 36250 4.1 1490 3.5 1280 DHIR
 04/02 320d 2X 33830 4.3 1440 3.3 1105 DHIR
 05/02 322d 2X 31610 3.6 1124 3.6 1128 DHIR
 06/02 314d 2X 32660 4.1 1346 3.6 1177 DHIR
 07/02 358d 2X 33140 4.1 1351 3.7 1214 DHIR
 Lifetime: 2309d 223110m 8975f 7889p

PINE-TREE HILTON HERREN ETV 840003150687206

Genetic Conditions: PT DT MT WT BH2T BH14T
 Casein: A2A2 BB
 PPR: +58 79%R PTAT: +0.1 82%R (12/24)
 PTA: -59m +28f +22p +293NM\$ 86%R (MACE)
 PTA PL: +2.1 SCS: +2.94 DPR: -2.8 SCE: +2.0 LIV: +0.8
 68 dau. av. 19712 4.5 892 3.6 715
 41 class. dau. av. FS:82.1 UDC:0.38 FLC:0.77

IE COZY NOOK VOELKERS SB IVY 68182637

Genetic Conditions: PT DT MT WT BH2T BH14T
 07/05 2E-E91 E90 E92 E91 E90 E92 (08/24) *CERT*
 PPR: +119 64%R PTAT: +0.2 74%R
 PTA: +1058m +30f +26p +317NM\$ 83%\$ (GEN)
 02/00 333d 2X 18520 4.1 768 3.3 616 DHIR
 03/00 365d 2X 27790 4.4 1231 3.2 902 DHIR
 04/03 304d 2X 21650 4.3 922 3.2 690 DHIR
 06/06 285d 2X 24440 4.3 1052 2.8 696 DHIR
 * 1ST 4 YR OLD SOUTHWEST NATIONAL 2021

JO-LANE DARIO HILTON ET *TM 74300971

Genetic Conditions: *TM PT DT MT WT BH2T BH14T
 Casein: A2A2
 PPR: +134 95%R PTAT: -0.1 95%R (12/24)
 PTA: +535m +41f +39p +508NM\$ 98%R (MACE)
 PTA PL: +3.0 SCS: +2.83 DPR: -0.6 SCE: +2.0 LIV: +2.2
NOR-BERT BIVER SASSY 840003132392007
 Genetic Conditions: PT DT MT WT BH2T BH14T
 02/03 V87 V86 V85 V86 V88 (01/19)
 PPR: +113 75%R PTAT: +0.4 80%R
 PTA: +459m +45f +35p +523NM\$ 97%\$ (GEN)
 02/00 321d 3X 21790 4.7 1033 3.7 811 DHIR

LIME ROCK SEASIDE BLOOM 68144448

Genetic Conditions: PT DT MT WT BH2T BH14T
 Casein: A1A2 AB
 PPR: +97 93%R PTAT: -0.4 92%R (12/24)
 PTA: +1635m +30f +40p +375NM\$ 95%R (MACE)
 PTA PL: +1.5 SCS: +2.89 DPR: -1.1 SCE: +2.5 LIV: -0.1
IDR COZY NOOK DIRK INGRID 68167215
 08/10 3E-E92 E94 E90 E93 E92 E91 (02/24)
 PPR: +93 58%R PTAT: +0.2 63%R
 PTA: +385m +5f +11p +196NM\$ 63%\$ (GEN)
 01/11 365d 2X 20130 3.9 795 3.4 687 DHIR
 04/05 324d 2X 17890 4.3 767 3.6 652 DHIR
 05/06 305d 2X 20770 4.6 959 3.5 727 DHIR
 06/09 365d 2X 23940 4.5 1077 3.4 812 DHIR
 08/05 365d 2X 24840 4.1 1027 3.2 800 DHIR
 Lifetime: 2496d 144700m 6138f 4986p

Brown Swiss Association Programs

Youth Programs

Junior Membership - one-time fee through 21st year of age.

The Youth Production and Cheese Yield contests encourage youth to develop sound and profitable animals. Due March 31.

The Youth Achievement program provides recognition for youth in two age groups who develop productive cattle and positive leadership skills. Entries due March 31.

The Lease program's purpose is to introduce new youth to showing Brown Swiss. It will provide an opportunity for both non-farm youth and youth from farms with other dairy breeds to work with registered Brown Swiss. Due March 31.

The Ambassador program allows youth to develop speaking, organization, and public relations skills. Entries due March 31.

The Scholarship/Grant program's goal is to assist in the education of youth in the field of dairy and/or agriculture or in herd growth by youth ownership. Entries due March 31.

The Junior Bell Ringer contest provides opportunities for youth to compare animal type and conformation by recognizing outstanding Junior-owned or leased animals exhibited at Junior shows. Entries due December 15.

Subscribe to the Brown Swiss Bulletin

The Brown Swiss Bulletin is the official monthly publication of the Brown Swiss Cattle Breeders' Association of the USA. Effective 2023, it will be published 10 times per year with the July/ August and October/November issues combined. All Subscriptions (1 or 3-year) end in December and renew in January. The Subscription Form can be found at: www.brownswissusa.com/about-us/brown-swiss-Bulletin or **call the national office at 608-365-4474.**

As a source of communication between the Association and the membership, The Bulletin features production, show and youth highlights, and keeps breeders informed of Association events. It is a key link in relaying information and updates from the national office and board of directors to the membership.

The Bulletin provides an excellent advertising opportunity due to its large circulation. It is distributed to Brown Swiss breeders, A.I. companies; other cattle breed organizations, universities and industry representatives both in the United States and internationally. Ad Rates can be found in the Bulletin or online.

Contact Dairy Agenda Today to place an ad in the Bulletin:

Chad Griffith - OH, 513-543-2315, xavier12146@yahoo.com
Mary Thomson - MO, 417-880-5732, maryagenda@icloud.com
Melissa Hart - Editor - MI, 517-398-1957, farm.writer@hotmail.com

Brown Swiss Advantage Program (BSA)

Brown Swiss Advantage (BSA) is an annual total service program that reduces cost to the breeder by encompassing the major services of the Brown Swiss Association: Registration, Classification, Production, Membership, Subscriptions. To Participate in BSA, breeders must be on official DHIR/DHIA test.

For more information on the benefits, go to www.brownswissusa.com/programs-applications-fees/bsa or call the national office at 608 -365-4474.

Annual BSA Fees (renews in January)

Herd Fee	\$150.00
Herd of 1-50 cows	\$21.00/cow
Herd of 51-100 cows	\$19.50/cow
Herd of 101-200 cows	\$18.50/cow
Herd of 201+ cows	\$17.50/cow

National Awards & Recognitions

Young Breeder Award - Entries Due March 31

Individual Cow Production Awards: JP Eves Milk Trophy, HR Searles Fat Trophy, National Protein Award, Cow For All Seasons Award, Vernon C. Hull National Total Performance Award, Top ECM Cow Award, White Cloud ECM Yearling in Milk Award, and Living Lifetime Cow Award.

Herd Awards: Genetic Honor Herds, Protein Genetic Herds, Progressive Genetic Herds, Herd Production Awards, Ira Inman PTPR Trophies.

All American Contest - Entries Due November 15

Certified, Elite, and Superior Brood Cows

Superior and Qualified Sires

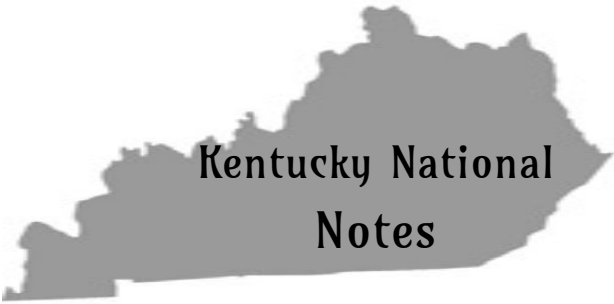

**Kentucky National
Notes**

63rd Annual

**KENTUCKY
NATIONAL DAIRY
SHOWS & SALES**

**MAKE PLANS TO ATTEND THE
2025 KENTUCKY NATIONAL DAIRY SHOW & SALE**

KENTUCKY FAIR & EXPOSITION CENTER, – LOUISVILLE, KY– ALL TIMES ARE EDT.

BROWN SWISS

FRIDAY, APRIL 4TH

SHOW @ 9 AM

SALE @ 10:30 AM

SALE MANAGED BY:

KY BROWN SWISS BREEDERS' ASSOC.

RICHARD SPARROW–502-370-6730

Online Bidding Available!!!

Log on to www.cowbuyer.com

HOLSTEIN

FRIDAY, APRIL 4TH

SHOW @ 11 AM

SALE @ 2 PM

SALE MANAGED BY:

KY HOLSTEIN CATTLE CLUB

KATIE DARNELL–270-579-3811

Online Bidding Available!!!

Log on to www.cowbuyer.com

AYRSHIRE

FRIDAY, APRIL 4TH

SHOW @ 1 PM

SALE @ 4 PM

SALE MANAGED BY:

KY AYRSHIRE CATTLE CLUB

AYRSHIRE CONTACT

BILLY BRANSTETTER– 270-528-6336

Online Bidding Available!!!

Log on to www.cowbuyer.com

MILKING SHORTHORN/GUERNSEY

FRIDAY, APRIL 4TH

SHOW @ 1 PM

SALE @ 4 PM

SALE MANAGED BY:

KY AYRSHIRE CATTLE CLUB

MILKING SHORTHORN CONTACT

RAY GRAVES– 859-209-0695

GUERNSEY CONTACT

BILLY BRANSTETTER– 270-528-6336

Online Bidding Available!!!

Log on to www.cowbuyer.com

**JERSEY: THERE WILL BE NO JERSEY
SHOW & SALE**

For more Info & Updates:

www.kyagr.com

Facebook: Kentucky Department of Agriculture Shows & Fairs

Lillie Wood Or Shawn Zollman –KY Dept. of Ag

Phone- 502-234-8619 Email– Lillie.wood@ky.gov / Shawn.zollman@ky.gov

Thank You To Our 2025 Sponsors!!!



TERMS AND CONDITIONS

TERMS: The terms are cash or check on sale day payable to Fairdale Farms LLC in U.S. funds unless other arrangements are made with the consignor prior to the sale. All payments must be made to the clerk of the sale and no release of animals will be given until satisfactory settlement has been made. The guarantees listed below shall be offered by the seller only after payment terms have been met by the purchaser.

BIDS: The highest bidder shall be the buyer. In case of dispute, the animals shall again be put up for advance bids and if there be no advance bid, the animal shall be sold to the person from whom the auctioneer accepted the last bid. Every animal is pledged to absolute sale and by-bidding is prohibited. Every animal must be transferred to the new owner and may not be transferred back to the seller, except at the discretion of the recording society concerned.

EXPORT TRANSACTIONS: Prospective buyers or agents must make satisfactory agreement regarding health tests and requirements with the consignor and/or sale's management prior to the sale. Failure to do so shall make the buyer responsible for all health tests. Any special terms of payment must be cleared with the sale's management prior to the sale.

RISK: All animals are at the purchaser's risk as soon as struck off, but will be cared for free of charge for a reasonable length of time. Purchasers must make arrangements for care of their purchases if not removed within 24 hours following the sale. Shipping assistance will be given; however, no risk on loss is assumed by the sale's management. Separate agreement must be approved on export cattle. All animals are at the consignor's risk prior to selling (including during handling or transportation) in the event of fire or other mishap. All semen sold shall immediately become the buyer's property and risk as soon as struck off.

CERTIFICATES OF REGISTRY AND TRANSFER: Each animal which is cataloged, offered, and sold as registered shall be recorded in the Herdbook of the Brown Swiss Cattle Breeders' Association of the U.S.A. The sale management shall be responsible that every animal be transferred within 30 days to the purchaser at the seller's expense, such transfer to be recorded on the Certificate of Registry by the Secretary of the Association. The following suffixes have been added to the names of animals designated by the Brown Swiss Cattle Breeders' Association of the U.S.A. as abnormality carriers or non-carriers as may apply. (W); (M), (D), (A); - known Weaver, SMA, SDM, or Spiderleg carrier determined by identification of affected offspring. (CW); (CM), (CD), (CA); - a confirmed Weaver, SMA, SDM, or Spiderleg animal through diagnosis by an approved laboratory. (W*); (M*), (D*), (A*) - Weaver, SMA, SDM, or Spiderleg carrier determined by DNA testing at a confidence level of 90% or above. *TW; *TM; *TD, *TA - Weaver, SMA, SDM, or Spiderleg non-carrier determined by DNA testing at a confidence level of 90% or above.

SHIPPING: Assistance will be given in loading and shipping animals, but no risk is assumed by the sale's management or seller.

WARRANTIES:

- (1) The seller warrants clear title to the animal and right to sell the same.
- (2) Unless otherwise noted in the catalog or announced from the auction stand, each animal is sold as sound. All udder guarantees will cease when the cattle are loaded for removal from the barn.
- (3) **BULLS:** Are sold as being able to serve and settle after reaching 14 months of age. The buyer is expected to provide reasonable care and feeding. Should the bull prove to be a non-breeder, the buyer shall notify the seller within four months after the bull reaches 14 months of age. The seller shall then have six months to prove the bull to be a breeder. In no case shall the seller be responsible for more than the selling price.

FEMALES: Any female pregnant when sold or that has freshened with 90 days prior to the date of the sale is by that fact considered a breeder. Should any other female not pregnant when sold fail to be come pregnant within six months of sale date, or if less than 15 months old when sold, by the time she reaches the age of 21 months, after having been bred to a bull known to be a breeder and after having been treated by a licensed veterinarian, the matter shall be reported in writing to the seller within two weeks of the aforementioned times. The seller will then have the privilege of six months time in which to prove the animal a breeder before refunding the purchase price. Females bred when sold are presumed to be pregnant, but pregnancy is not guaranteed. The seller makes no warranty that females announced safe in calf will deliver live calves, or that they will carry calves full term, nor does he guarantee that the calf carried will not be mummified. In no case shall the seller be responsible for more than the sale price of the animal.

(4) The buyer is hereby notified that all cattle are being sold as not warranted as being free of Johnnes disease except where noted.

(5) Above warranties cease when the animal is disposed of by the original purchaser.

(6) Transportation charges on all animals subject to adjustment shall be paid by shipper.

(6) The Breeding Warranty is eliminated if a female is flushed or super-ovulated following the sale.

HEALTH CERTIFICATES: Official health certificates will be provided to the purchaser of each animal. Results of any future health tests are not guaranteed.

ERRORS: The material in this catalog has been carefully edited. If any errors or omissions are discovered, they will be announced, such announcements to take precedence over the matter of print in this catalog. Neither the editors of the catalog, the sale's management nor the consignors can assume any responsibility for any errors or omissions in the catalog.

ACCIDENTS: The Sale Manager, auctioneers and owners are not in any way responsible for the condition of the grounds nor the behavior of the animals and disclaim any liability in the event of personal accident or property loss.

Live Online Bidding



Pre-Registration & Pre-Approval Required

Internet Bidding Available at
www.cowbuyer.com

- View/bid online in Real Time
- Registration is required. Please register at least one (1) hour prior to sale time at www.cowbuyer.com
- High Speed Internet is required. Slower speed will not permit you to bid and keep pace in real time.
- Terms: Purchasing online constitutes a legal contract and promise for payment of purchases. All purchases must be paid within ten (10) days of sale date and prior to load out or delivery of cattle purchased.
- Cowbuyer.com is a service provider and is not responsible for the activity or inactivity of any technology, internet connection at the sale site or connection and technology of the bidders.

For questions or information, contact:
Aaron Ray Tompkins – 336/363-4639
atompkin@vt.edu

INDEX OF CONSIGNORS

CONSIGNOR

ANIMAL NAME & NUMBER

LOT

Armstrong, Veronika & Chandler, Claremore, Oklahoma	Encore-Gen C Priss ETV 68232189	20
Armstrong, Veronika & Chandler, Claremore, Oklahoma	Pit-Crew O Malley Patty 68225109	42
Biasini, Adele, Silver Top Swiss, Morrisville, Vermont	EMBRYO PKG: Full Throttle X Shasta	A
Blessing Farms & Garrison Bros., Fort Wayne, Indiana	Blessing Garbro F Petra ETV 68225427	22
Blessing Farms & Garrison Bros., Fort Wayne, Indiana	Blessing Garbro K Piper ETV 68235832	23
Brown Heaven Farm, Vercheres, QC, Canada	Brown Heaven First Choice Twix CanF121299122	7
Buckley, Colt&Luke & Saltzman & Andrew Carrier & Trey Bratcher, Crab Orchard, KY	BuckMeadow W Delphi ET 68236866	16
Buckley, Colt&Luke & Saltzman, M&J&&S&J&M and Andrew Carrier, Lawrenceburg, KY	Top Acres FM Wizer ETV 68225396	4
Buckley, Colt&Luke & Saltzman, Maria&Jack&Sydney&Luke&Macey, Lawrenceburg, KY	BuckMeadow R Whitney ET 68236864	6
Cherry, Kaylee, West Salem, Ohio	Rosedale Powerball Vegas 840003249060142	50
Cull, Grace & Elliot & Hadley Hunt, Georgetown, Kentucky	Paradigm D Pineapple ETV 840003234907991	19
Douglas, Meghan, Epworth, Iowa	River Banks First Place ET 68237053	18
DSKM Farm, Bloomington, Illinois	DSKM Time Out Ritual 68235922	63
Fairdale Farm LLC, Owenton, Kentucky	EMBRYO PKG: World Class X Tori	C
Fairdale Farm LLC, Owenton, Kentucky	Fairdale Atlas Katy 68223465	35
Fairdale Farm LLC & R-Hart Farm, Owenton, Kentucky	Fairdale RHart T Naomi 68237170	47
Fluty, Sara.J. (Uphoff), Bloomington, Illinois	DSKM Secret WEapon Veteran 68212422	56
Frosted Beauty Swiss, Epworth, Iowa	Frosted Good Luck Ballet 68236457	26
Garrett, Jayson, St. Paris, Ohio	Spots Pride Juke Play Towin 840003207715359	37
Gilbert, Ansleigh Jo, Morristown, Tennessee	BuckMeadow Famous Whitney 68226008	32
Hammerand, Dominic, Epworth, Iowa	Pocket Aces Jig Kandi OCS 68231410	21
Heizer, Barrett York, Snow Camp, North Carolina	Jennings Gap D Wildflower ET 68232427	5
Heizer, Derek & Brittany, Snow Camp, North Carolina	BDD Doboy Truffle 840003254641027	40
Howman, Jacob, West Salem, Ohio	Shadow Valley F twister ETV 840003246581983	9
Johns, Joseph, Chapel Hill, Tennessee	LJF Twinkle Design 68237159	10
Jones, Hadleigh, Ezra, Kenna, Edmonton, Kentucky	Double W Cowboy Malificent 68233177	34
Jones, Hadleigh, Ezra, Kenna & Tate, Edmonton, Kentucky	Fairdale Kickoff Circe 68230051	41
Jones, Hadleigh, Ezra, Kenna, & Kelly Jo Manion, Edmonton, Kentucky	1st CHOICE: Rasta X Allie	33C
Jones, Hadleigh, Ezra, Kenna, & Kelly Jo Manion, Edmonton, Kentucky	Ridgeline R Thrill ETV 68236940	39
Kinslow, Jeremy & Kelsey, Smiths Grove, Kentucky	Acclaimed D Jacuzzi ETV 68227541	25
Kinslow, Jeremy & Kelsey, Smiths Grove, Kentucky	PENDING: Deluxe X Spice	58
Knapp, Genetics, Epworth, Iowa	Knkapp Ray Rosebud ETV 840003262439664	14
Koopman, Grace, Kenzie, & Harper, Epworth, Iowa	PENDING: K and K Deluxe Whip ETV 840003266356823	3
Koopman, Grace, Kenzie, & Harper, Epworth, Iowa	K and K Jig Wow 68237088	30
Koopman, Keith, Epworth, Iowa	Double W Kickstart Callie 68217893	64
Koopman, Keith, Epworth, Iowa	K and K Jig Favor 68237090	45
Kruse, Rick, Earlville, Iowa	EMBRYO PKG: Top Notch X Jiterbug	B
Kruse, Rick, Earlville, Iowa	Kruses Jay Alley 68226115	46
Lammers, Brian P., New Knoxville, Ohio	La Rainbow Sweet Summit ET 840003263485828	48
Lammers, Brian P., New Knoxville, Ohio	La Rainbow Van Sw Sunbird ET 840003263485833	49
Landgraf, Robert, Jackson, Missouri	Robland D Bombastic ET 68237013	13
Lasley, Braxton, Woodsboro, MD	Dublin-Hills Toodles ETV 68226038	8
Lewis Century Stock Farms, La Grange, Indiana	L Century Martini Boron 840003263211174	55
Lewis Century Stock Farms, La Grange, Indiana	L Century Trek Dove 840003224719210	54
London, Kassady & Hadleigh Jones, Center, Kentucky	Pilotknob Rampage Floppy 68233473	59
Manion, Dr. Kenny & Kelly Jo & Ken Main, Scottsville, Kentucky	Ridgeline F Boudoir ETV 68236949	36
Mashek, Dennis, Calmar, Iowa	PENDING: Hilltop Acres R Kentucky ET 840003292601405	12
Mayer, Devin, Cassandra, & Dylan, Slinger, Wisconsin	Mayers Pefection Teagan 68232742	52
Mayer, Dwight & Shelly, Slinger, Wisconsin	Mayers FNF Arabella ETV 68227119	53
Meyer, Brianna, Chilton, Wisconsin	Jenlar Timeout Wakeup ETV 840003252198707	1
Michalovich, Ronald M. & E. Ronee, Lakeville, OH	R N R Daredevil Jannie 840003260171796	11
Muse, Jesse & Kiley, Etoile, Kentucky	PENDING: Powerball X Wild One	2 1/2
Muse, Jesse & Kiley, Etoile, Kentucky	Brothers Three Dx Wild iOne ETV 840003148976060	2
Nicol, Andrew, Marysville, Ohio	Locin Time Out Sunset 68233088	61
O'Brien, Ainsley, Wartrace, Tennessee	Just So T Witchcraft 68216057	31
O'Brien, Ainsley, Wartrace, Tennessee	OBrien First Choice Reba 68227120	60
Pocket Aces Swiss, Epworth, Iowa	Pocket Aces Woody Phoebe ETV 68237105	43
Red Carpet Genetics, Kirkland, Illinois	PENDING: Kruses RCG Alexa ET	27
Red Carpet Genetics, Kirkland, Illinois	PENDING: Red Carpet Ray Beems ET	38
Rule, Joseph, Dodgeville, Wisconsin	Oak Knoll SS Winters Chill 68237124	62
Sparrow, Ben, Owenton, Kentucky	Edge View D Sesame 68215676	28
Sparrow, Ben, Owenton, Kentucky	Edge View Deluxe Sweetie 68237086	29
Sparrow, Archie & Hudson & Hailey Spoonamore, Owenton, Kentucky	Fairdale Design Darla 68237419	15 1/2
Sparrow, Archie & Hudson & Hailey Spoonamore, Owenton, Kentucky	Fairdale Kickoff Diva 68228657	15
Sparrow, Archie,Wiyilie,Hallie & Hudson & Hadley Spoonamore, Owenton, Kentucky	Fairdale Porsche Farrah 68235092	44
Sparrow, Micah & Kylie Paige, Stamping Ground, Kentucky	Fairdale Kickoff Paris 68234538	57
Thompson, Leif, Viroqua, Wisconsin	Thompview F Nitty Gritty ETV 68237002	17
Voegeli Farm, Inc., Monticello, WI	V B Desperado Sonic 68234066	51
Voelker, Chad, Perryville, MO	Voelkers Biniam Max 68234523	65
Voelker, Chad, Perryville, MO	Voelkers Carter Bistro 68234531	68
Voelker, Chad, Perryville, MO	Voelkers Famous Backside 68235560	67
Voelker, Chad, Perryville, MO	Voelkers Ray Long Shot 68236954	69
Voelker, Chad, Perryville, MO	Voelkers Sandstorm Mango 68212926	66
Voelker, Chad & Danielle, Perryville, MO	Voelkers CD Cliff Salsa 68235562	71
Voelker, Chad & Danielle, Perryville, MO	Voelkers CD SW Jellybean 68234521	70
Voelker, Charles H., Perryville, MO	Voelkers Disco Highlight 68234836	76
Voelker, Charles H., Perryville, MO	Voelkers Elisium Money 68220669	74
Voelker, Charles H., Perryville, MO	Voelkers Herren Blue 68234511	72
Voelker, Charles H., Perryville, MO	Voelkers Herren Boost 68234835	73
Voelker, Charles H., Perryville, MO	Voelkers Nello Nockoff 68234828	77
Voelker, Charles H., Perryville, MO	Voelkers Toby Harley 68215434	75
Voelker, Dayne, Perryville, MO	CIE Voelkers Herren Italy 68234536	78
Watkins, William K, Jr, Belmont, OH	Fox trail Prince Marlo 840003282594464	24

**Fairdale Farm LLC
Richard Sparrow
P.O. Box 432
Owenton, KY 40359**



FIRST CLASS MAIL

PLEASE BRING YOUR CATALOG TO THE SALE